You are my hiding place
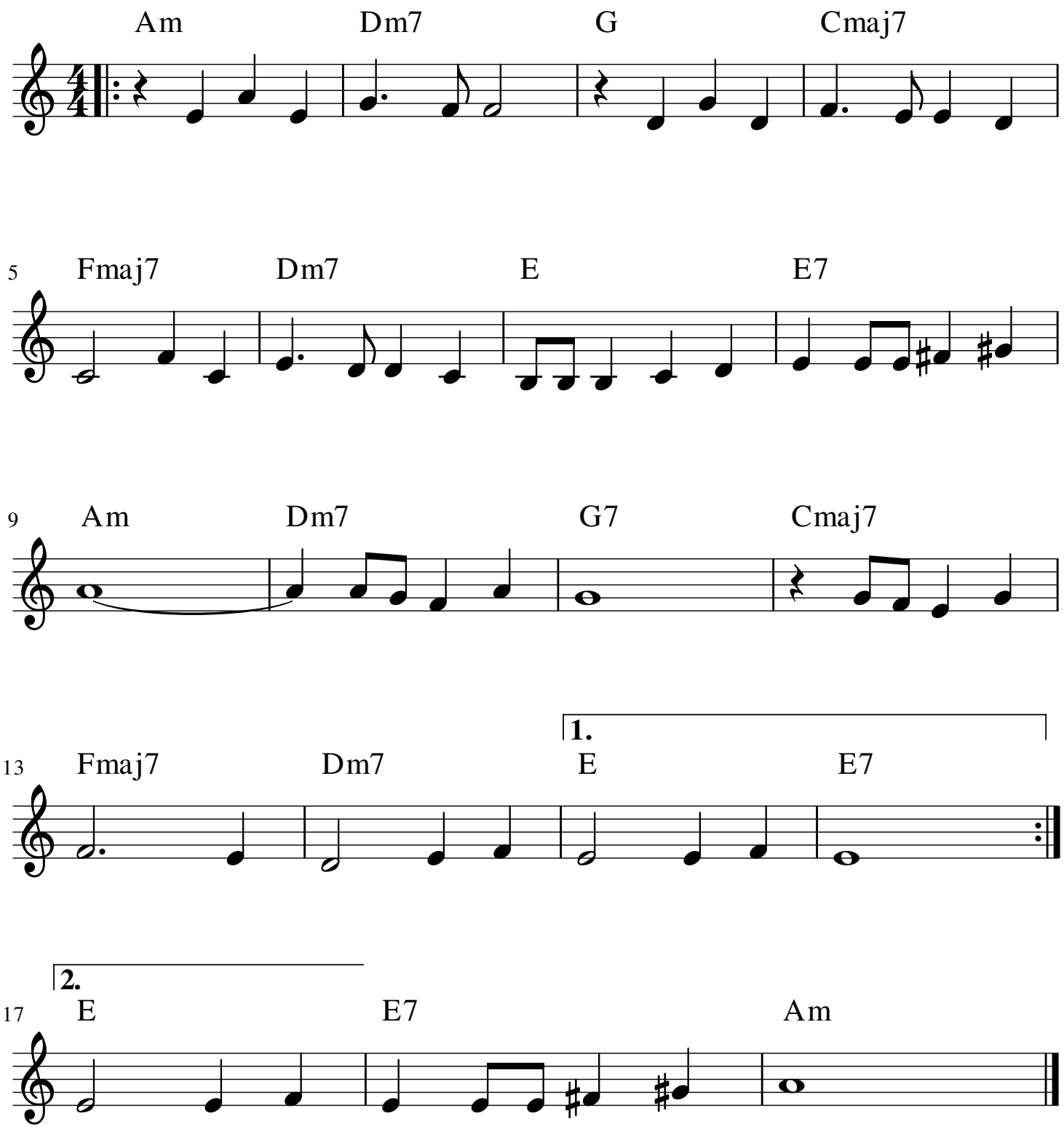
Michael Ledner