When the Saints
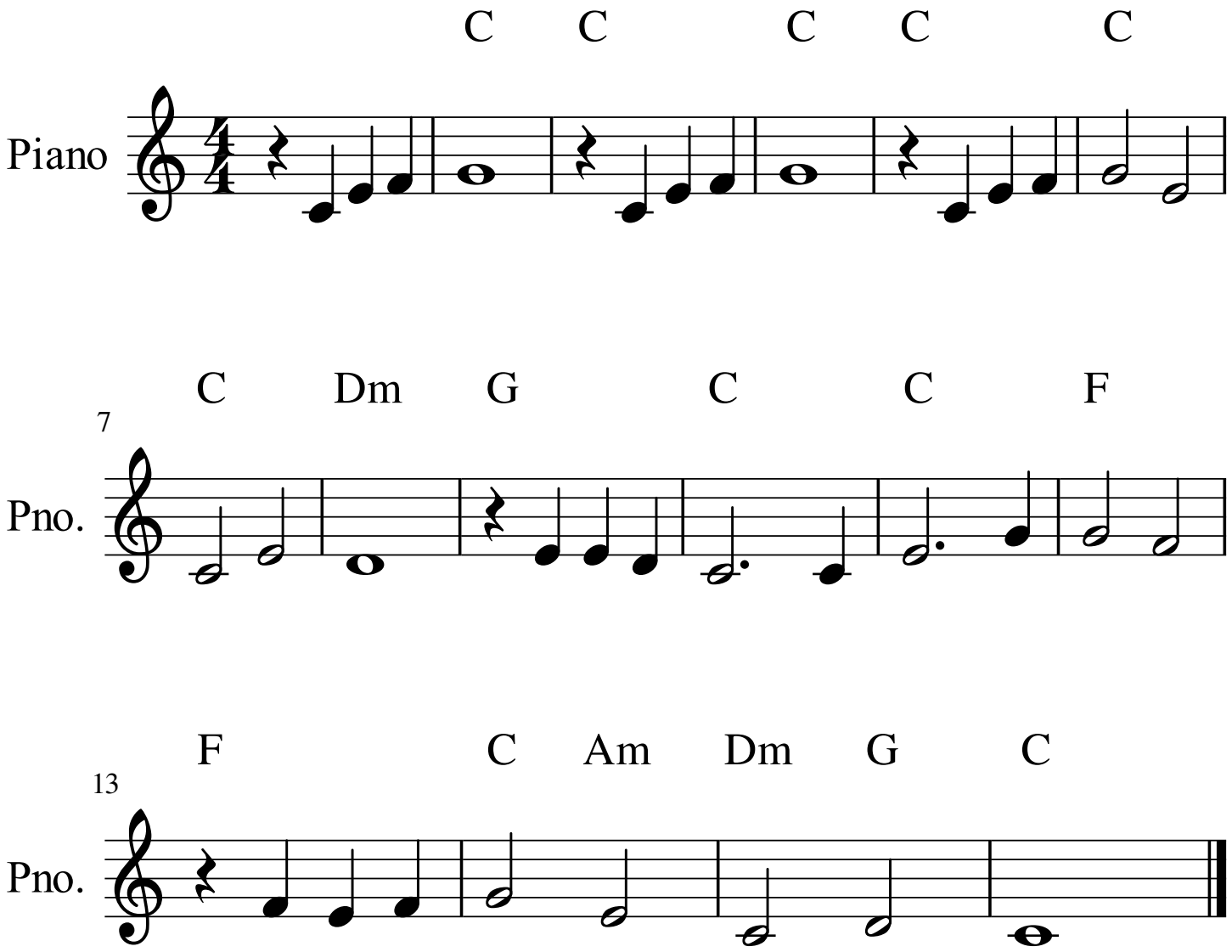
Negro Spiritual