We wish you a merry Christmas
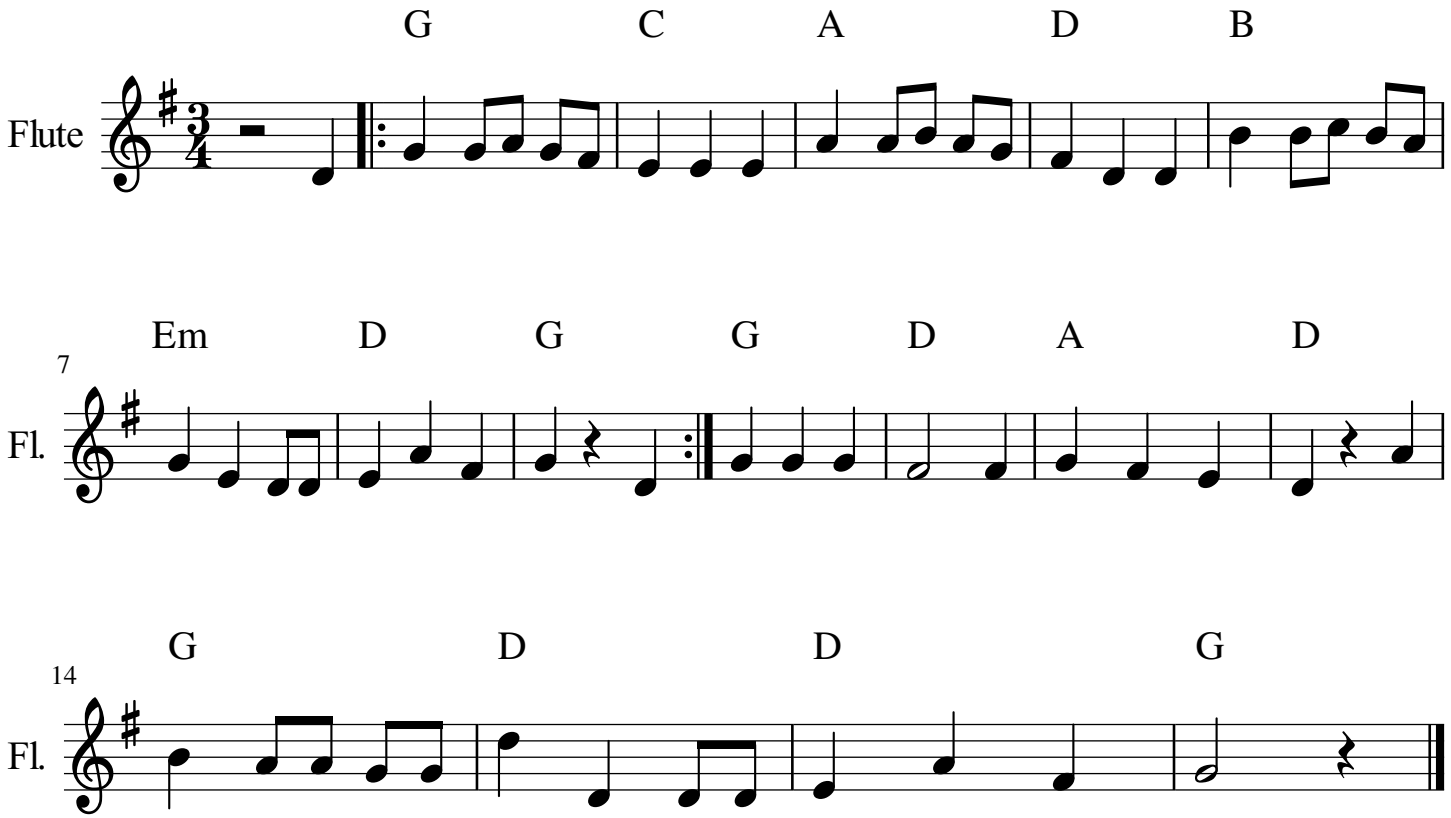
Traditionnel