Unforgettable
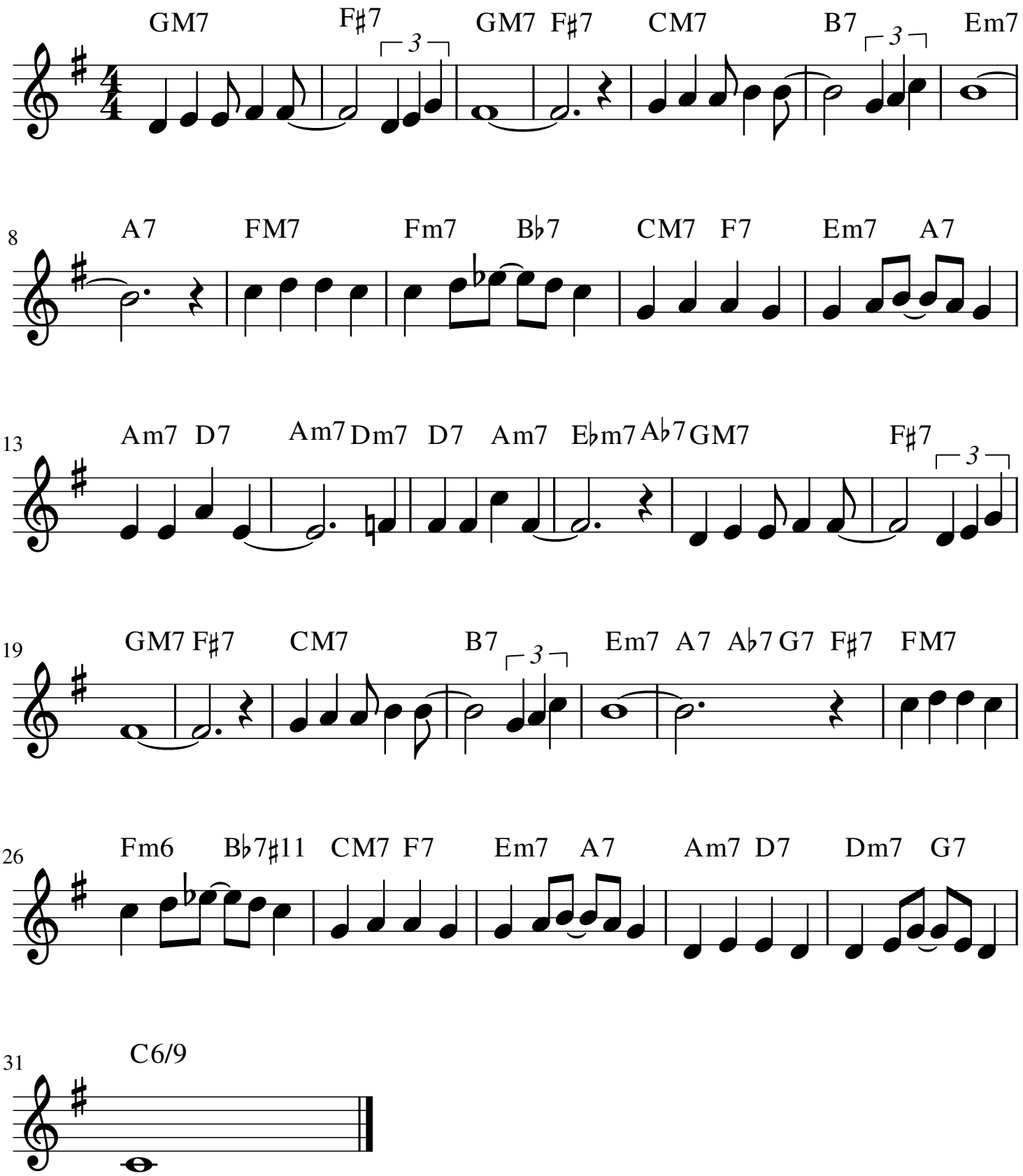
Irving Gordon