Tri Martolod
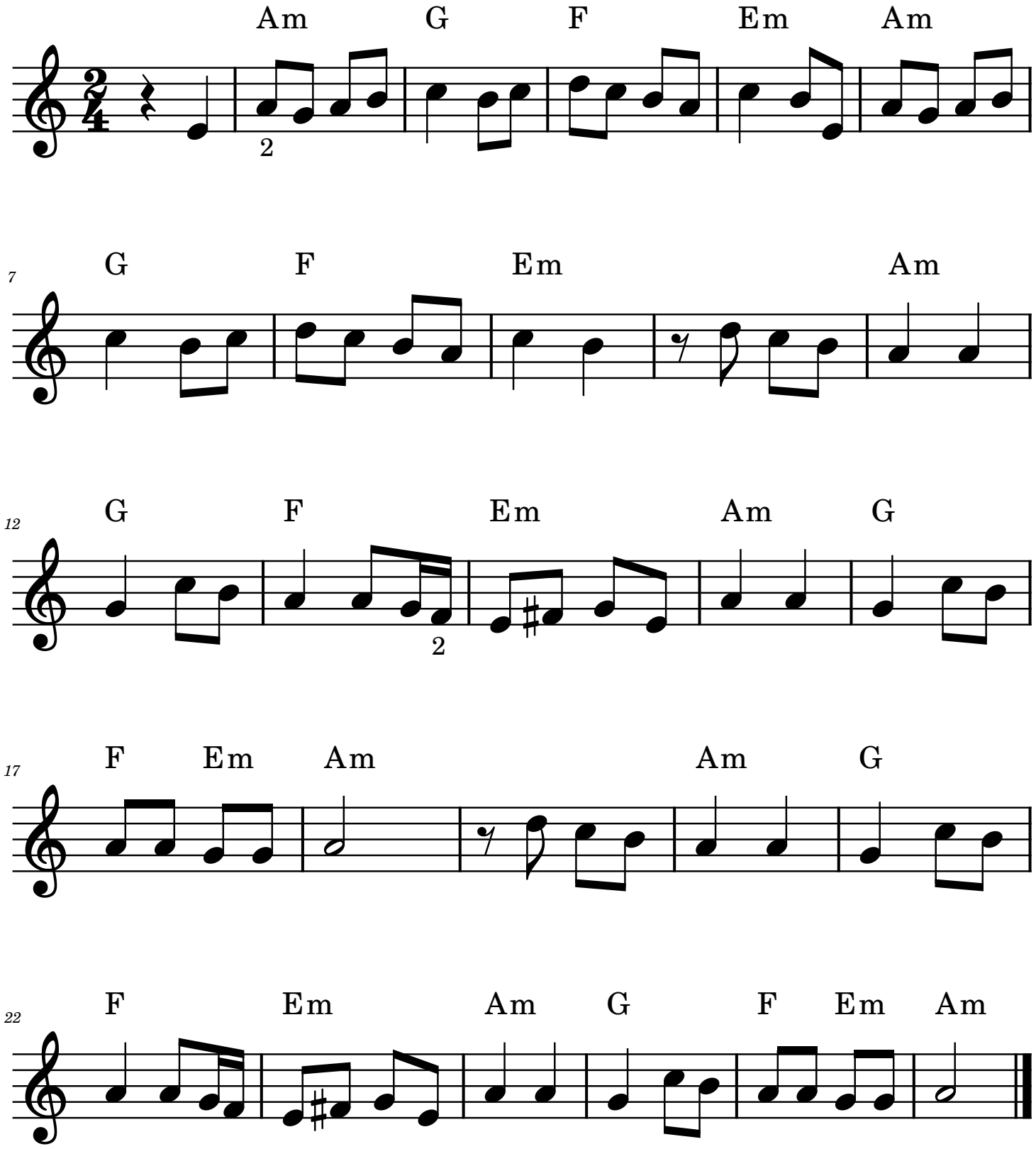
Traditionnel Breton