This old man
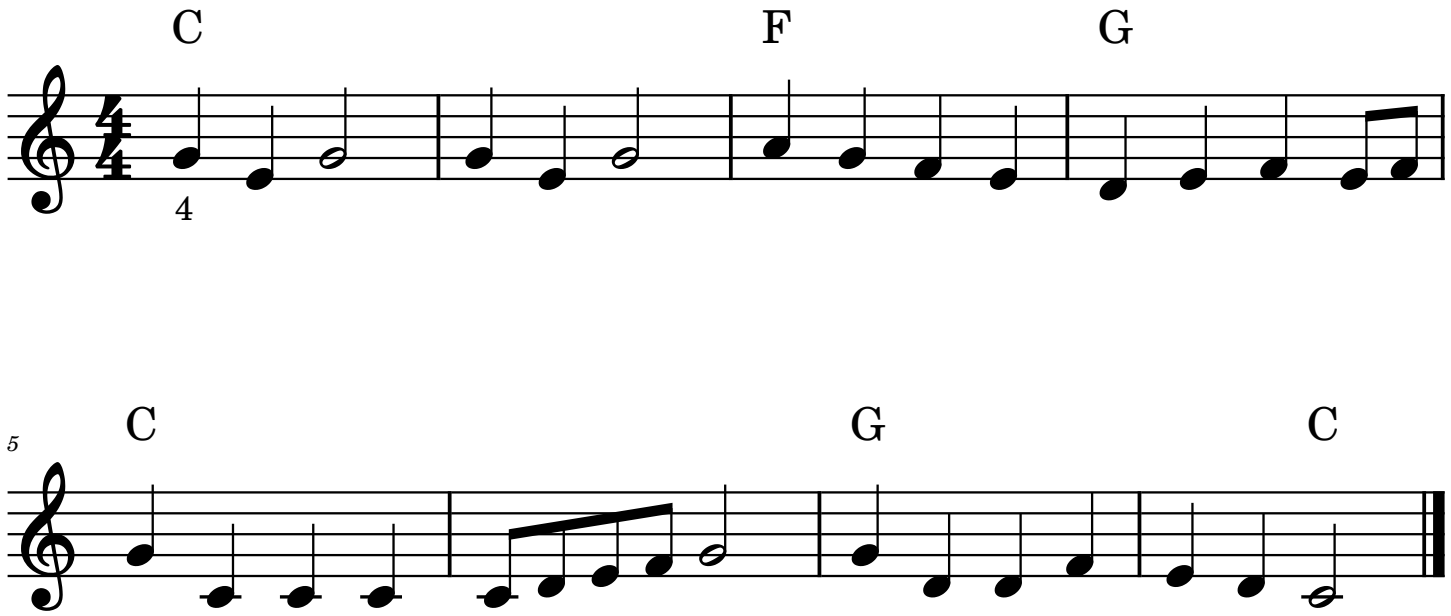
Air traditionnel