The sound of Silence
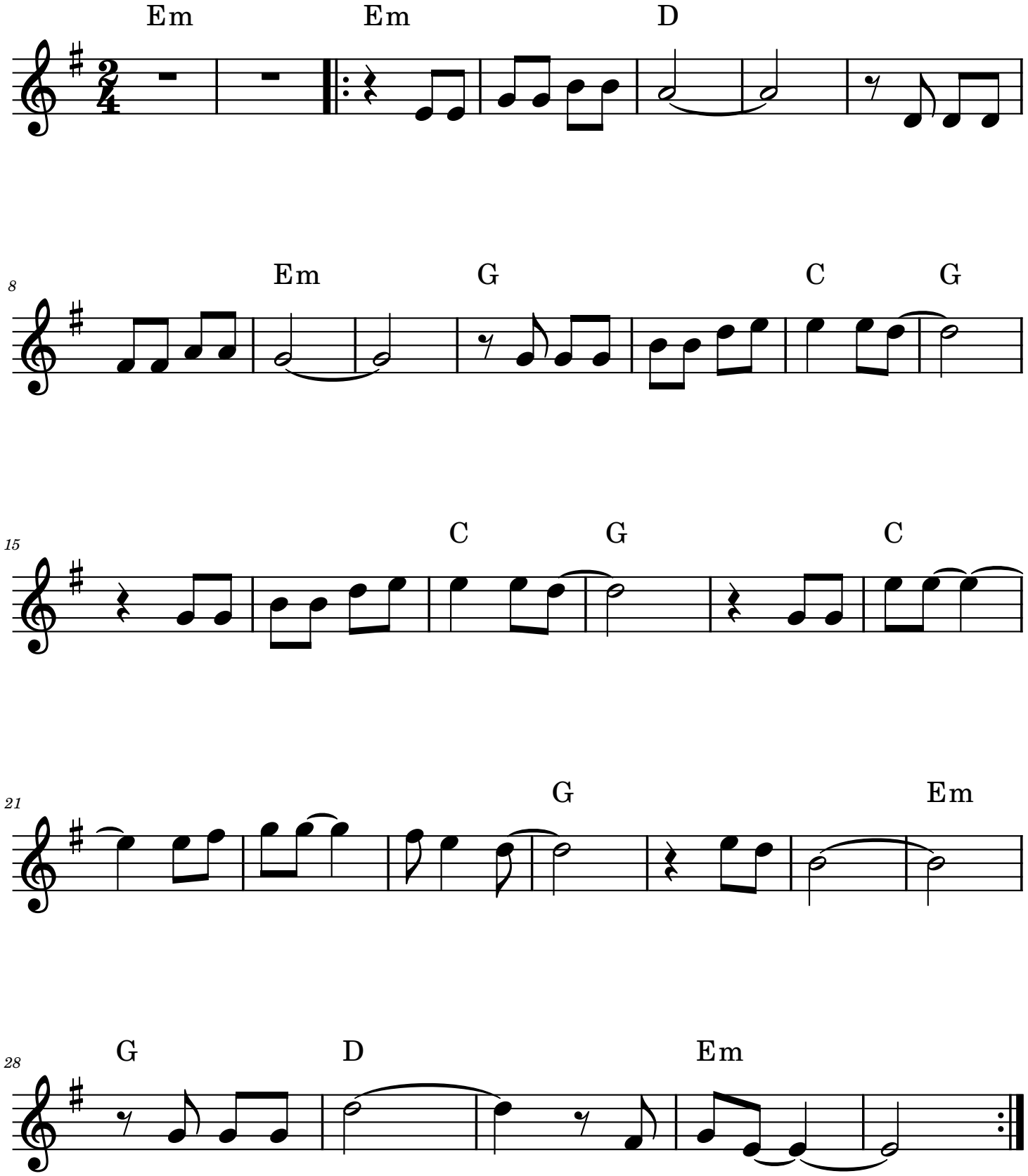
Simon & Garfunkel