Second Waltz
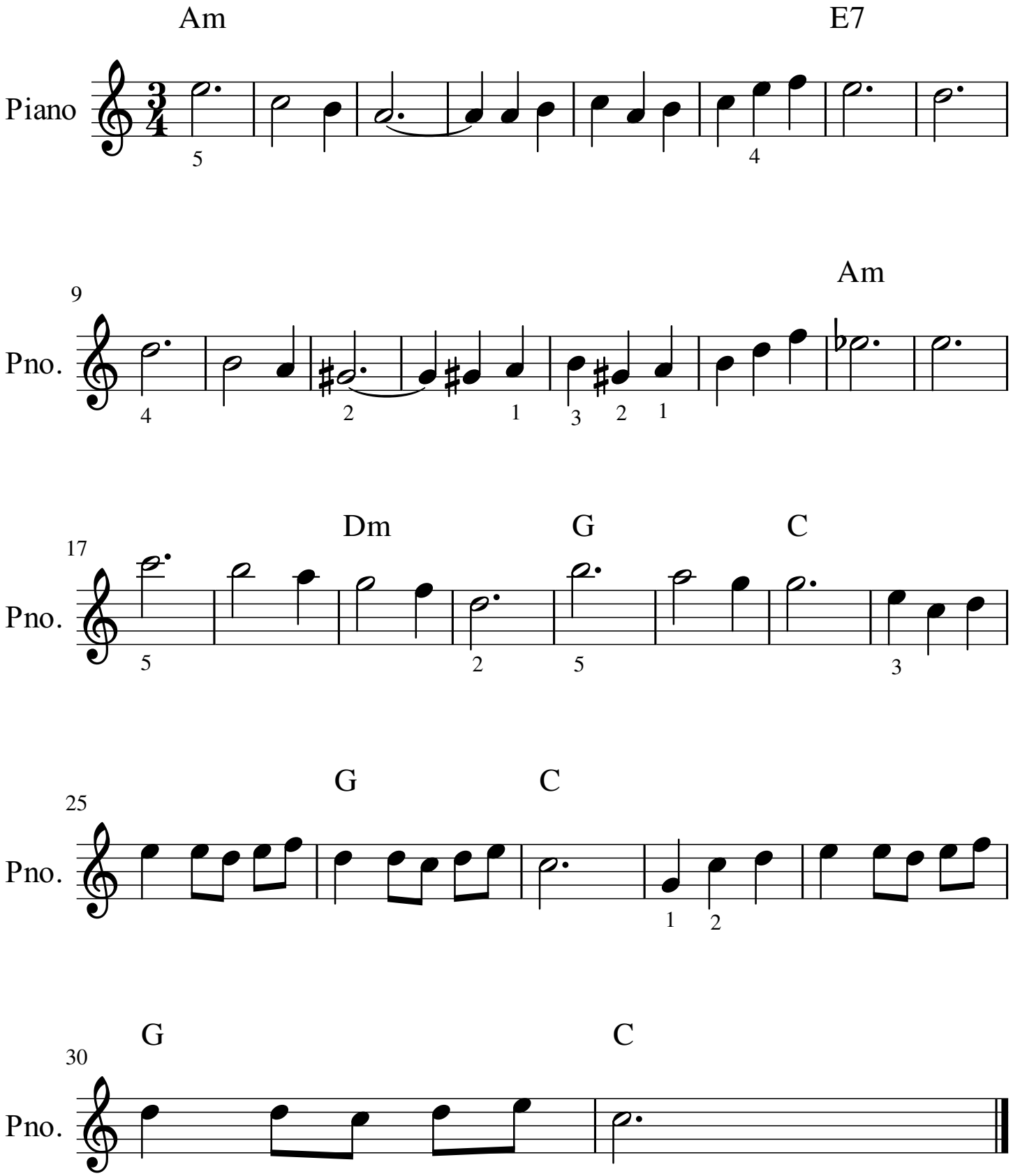
Dmitri Chostakovitch