Reality

Du film "La Boum"
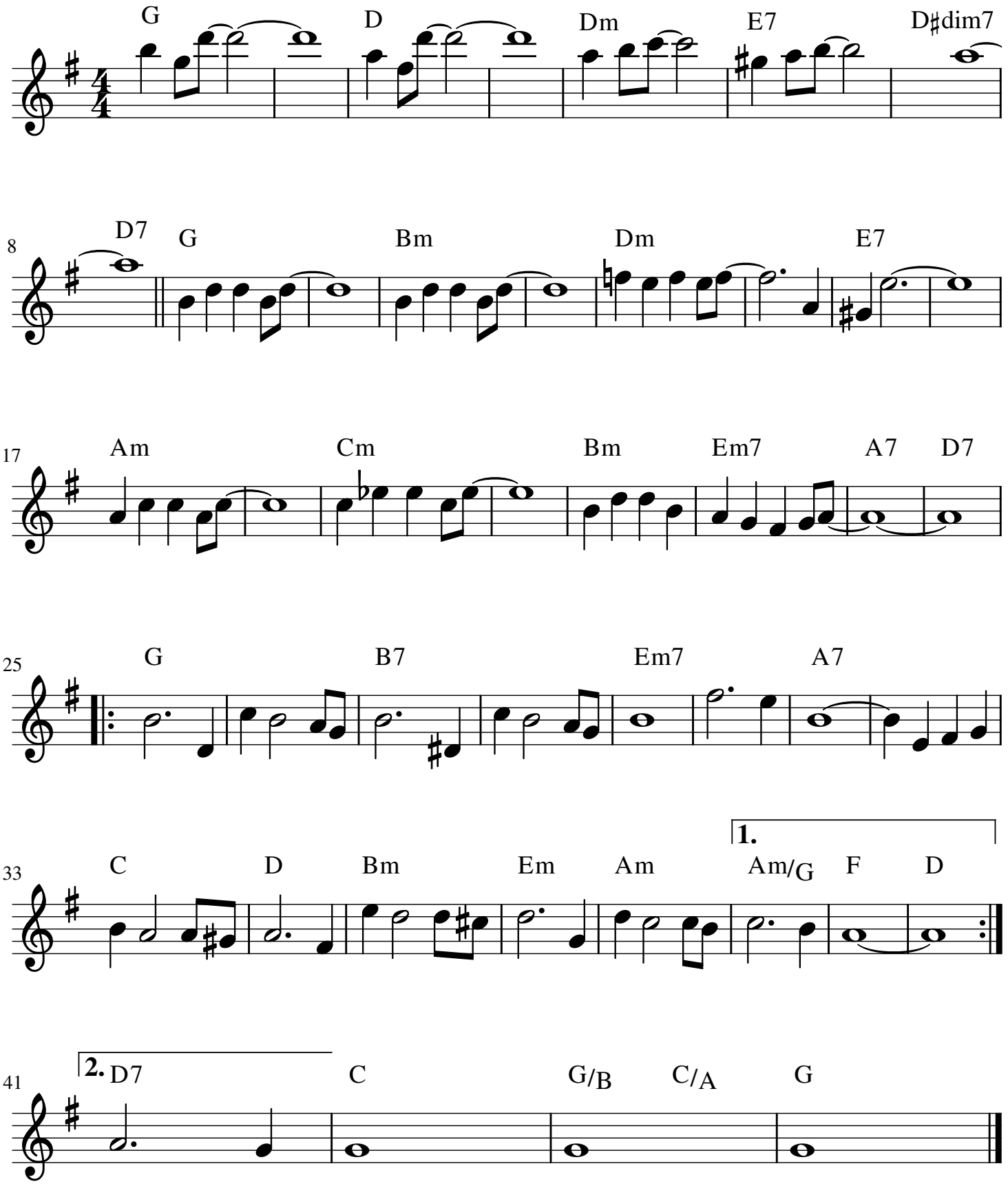
Vladimir Cosma