Quelque chose de Tennessee
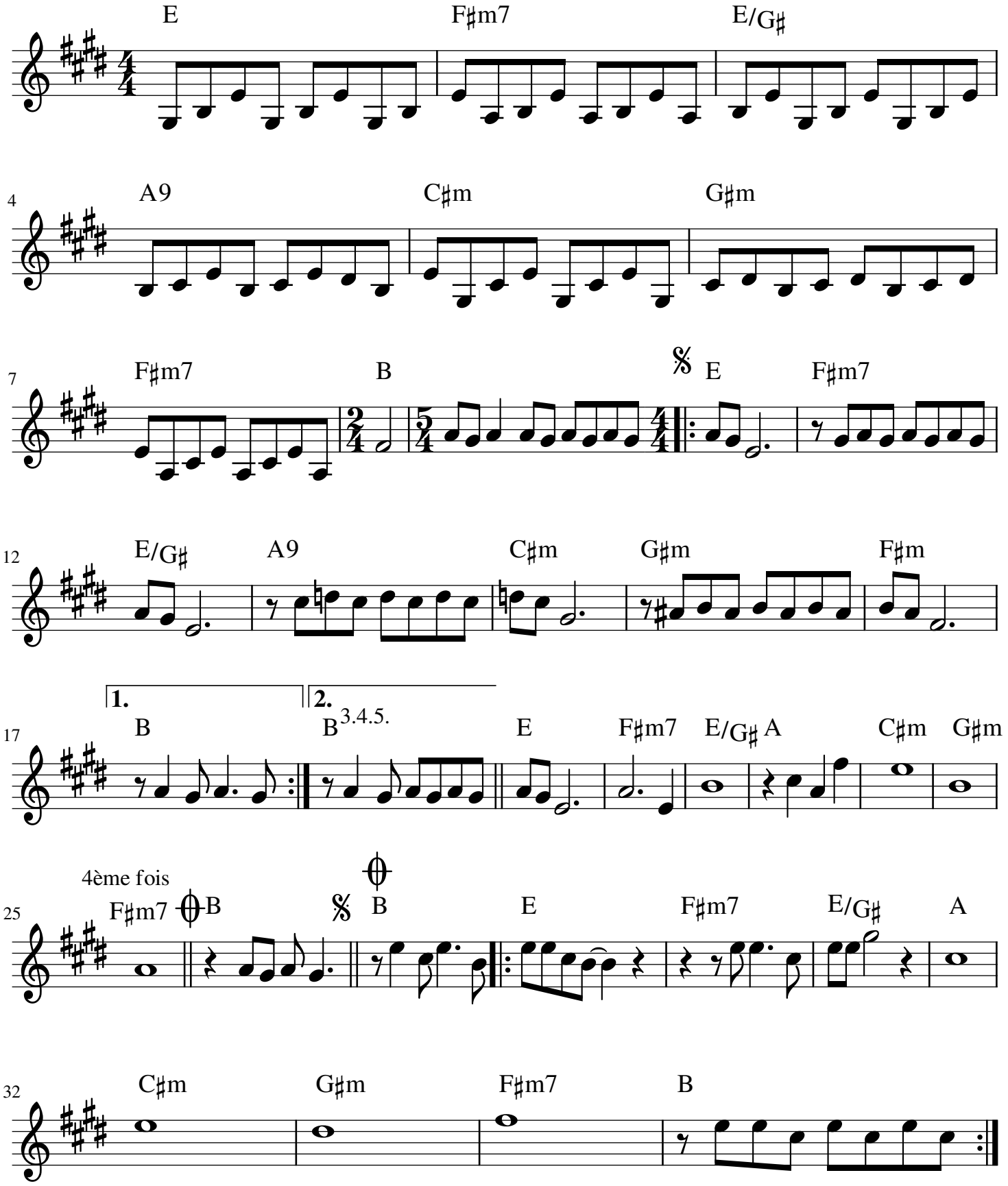
Michel Berger