Que je t'aime
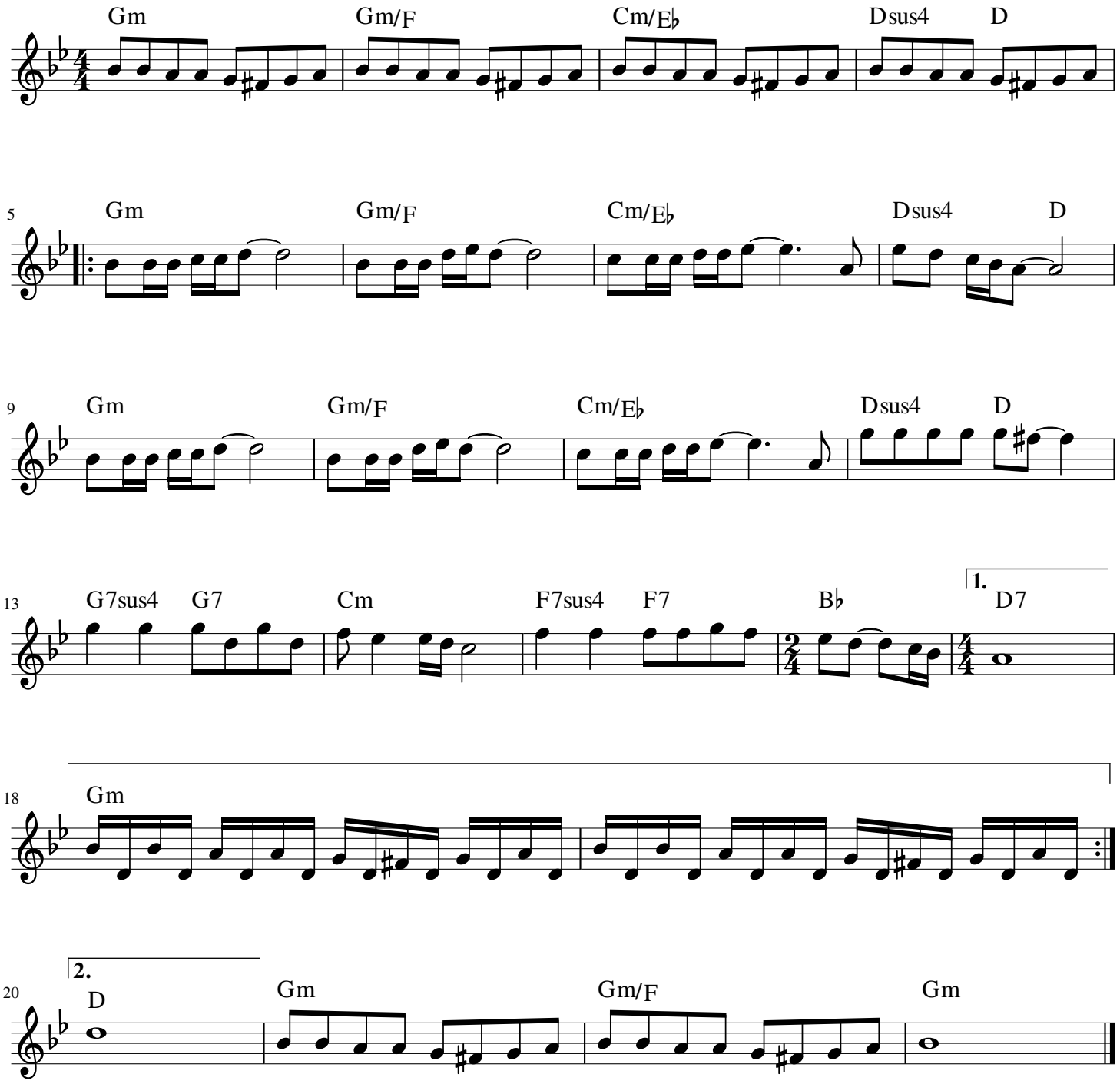
Jean Renard