Psaume de la Création
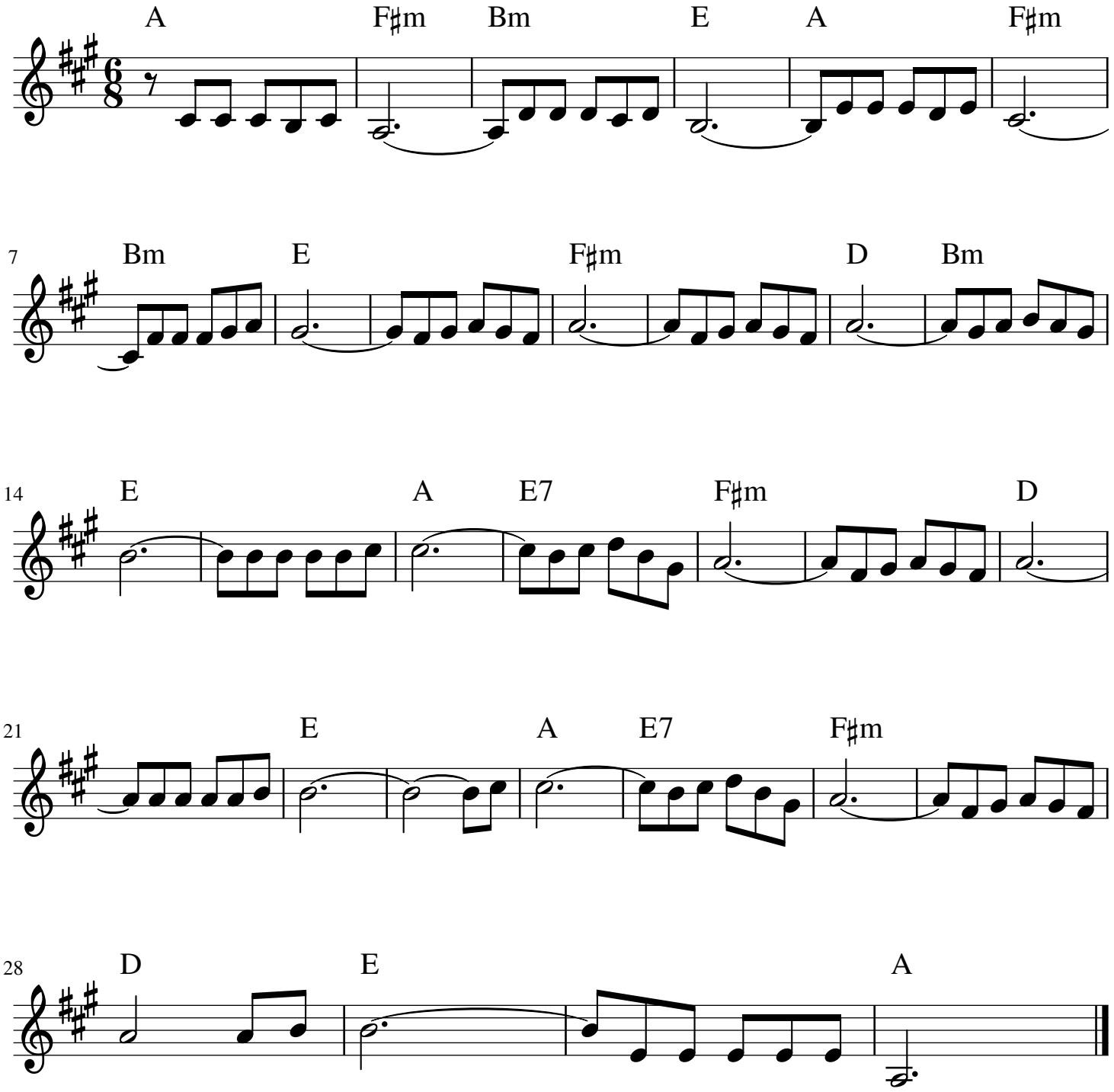
Patrick Richard