Prendre un enfant par la main
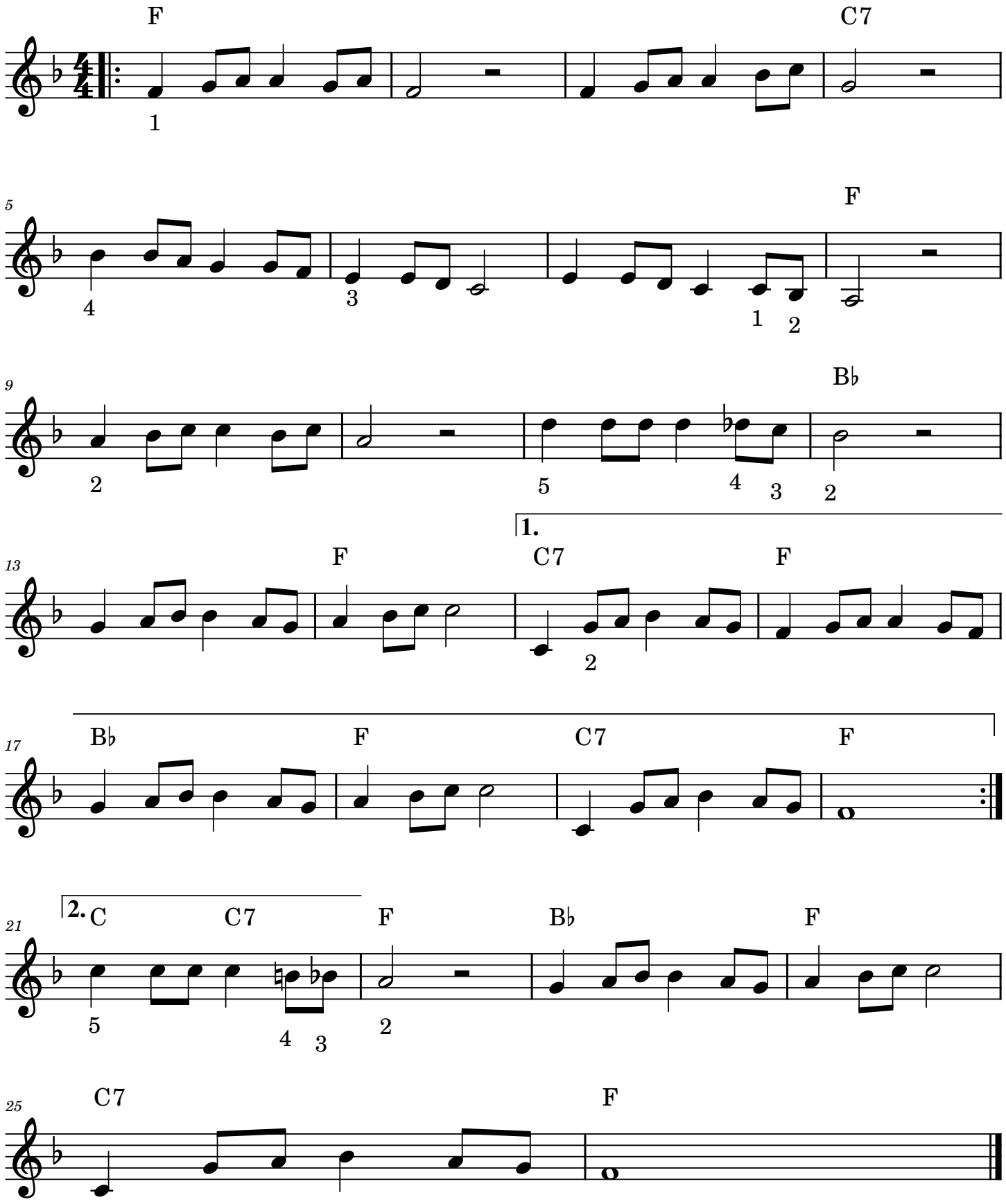
Yves Duteil