Out of Africa

Theme
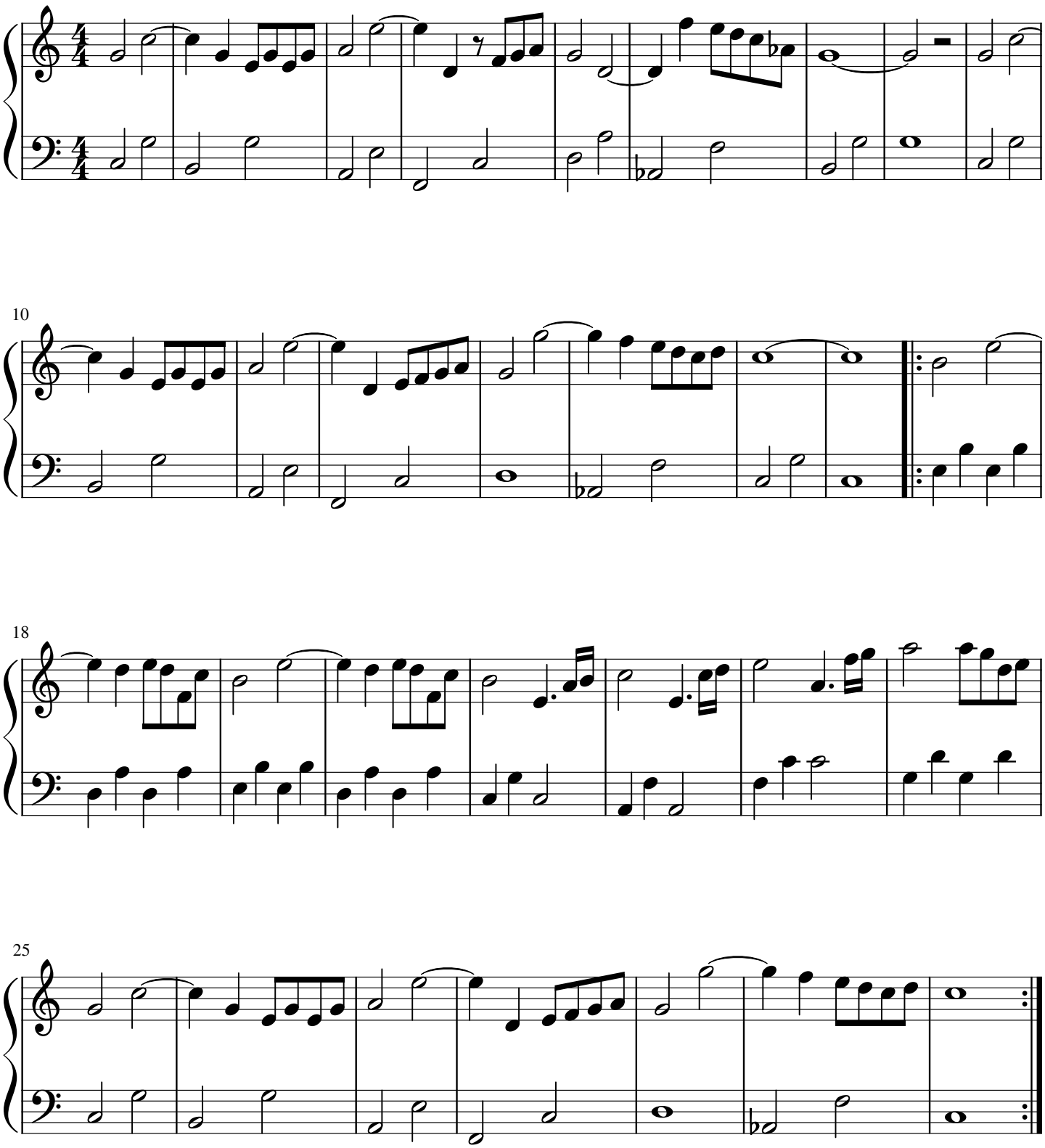
John Barry