# Our God
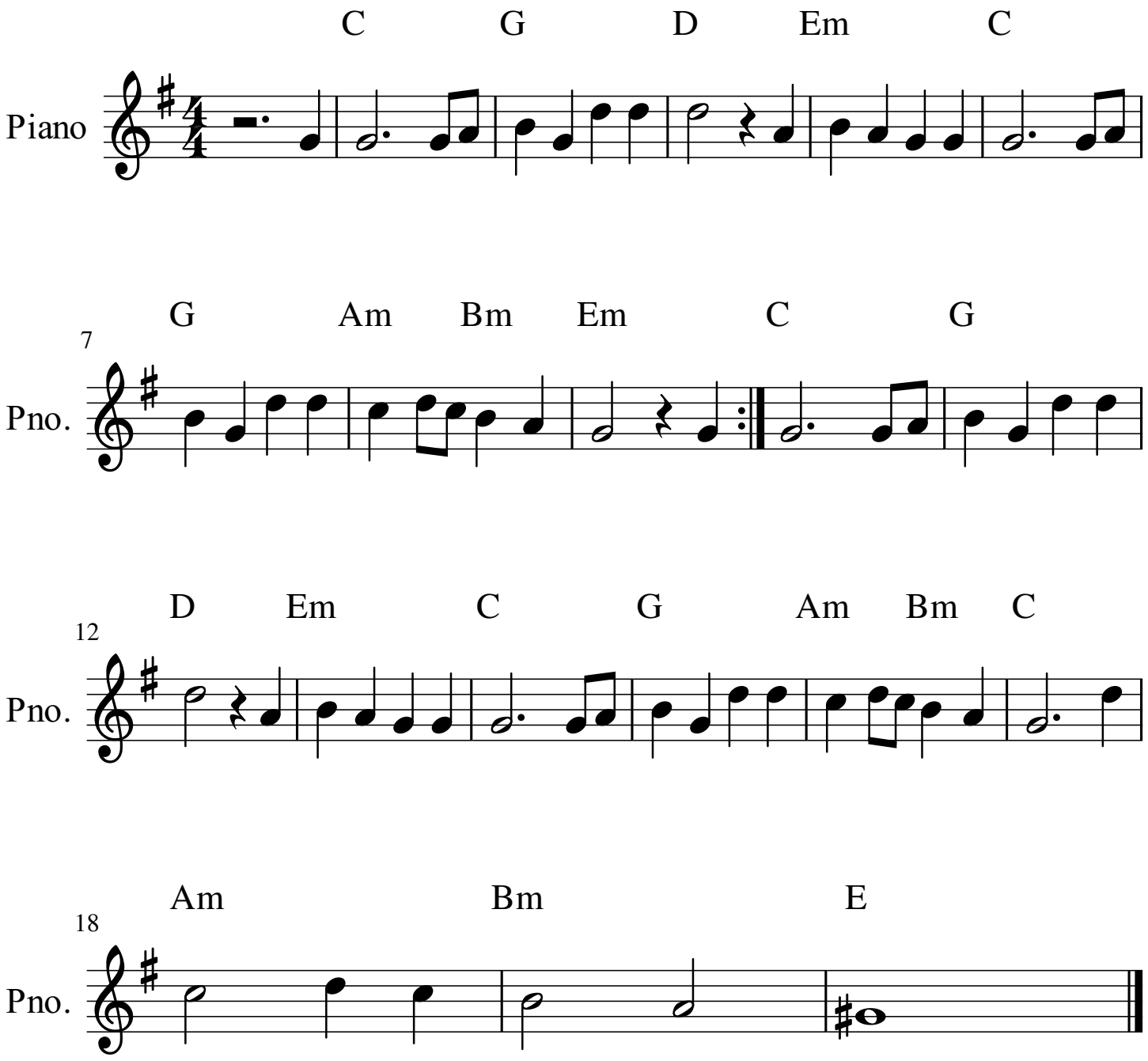
Rich Mullins