Nous annonçons le roi
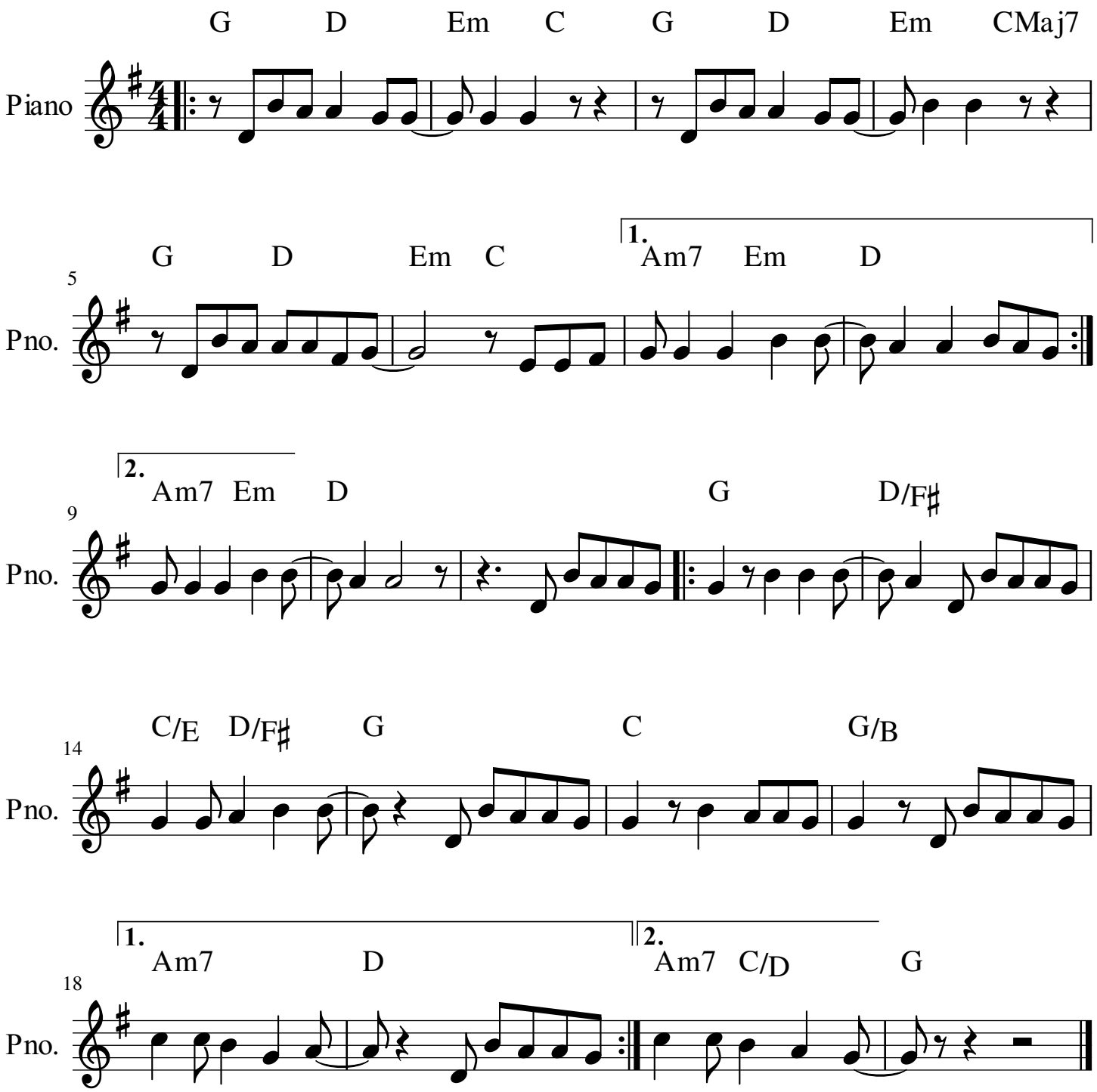
Philippe Decourroux