Nocturne Op.9 n°2
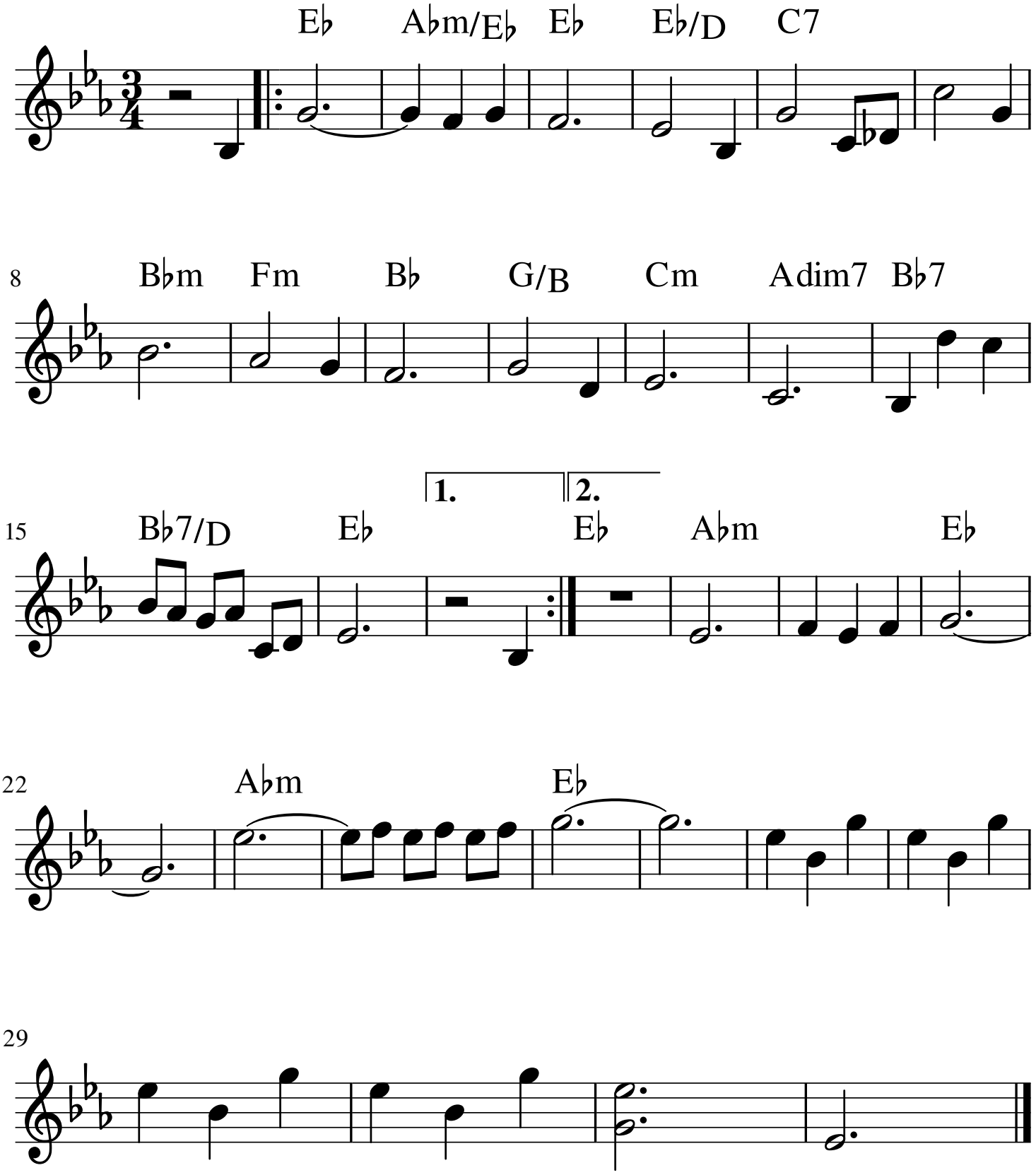
Chopin