Nobody Knows
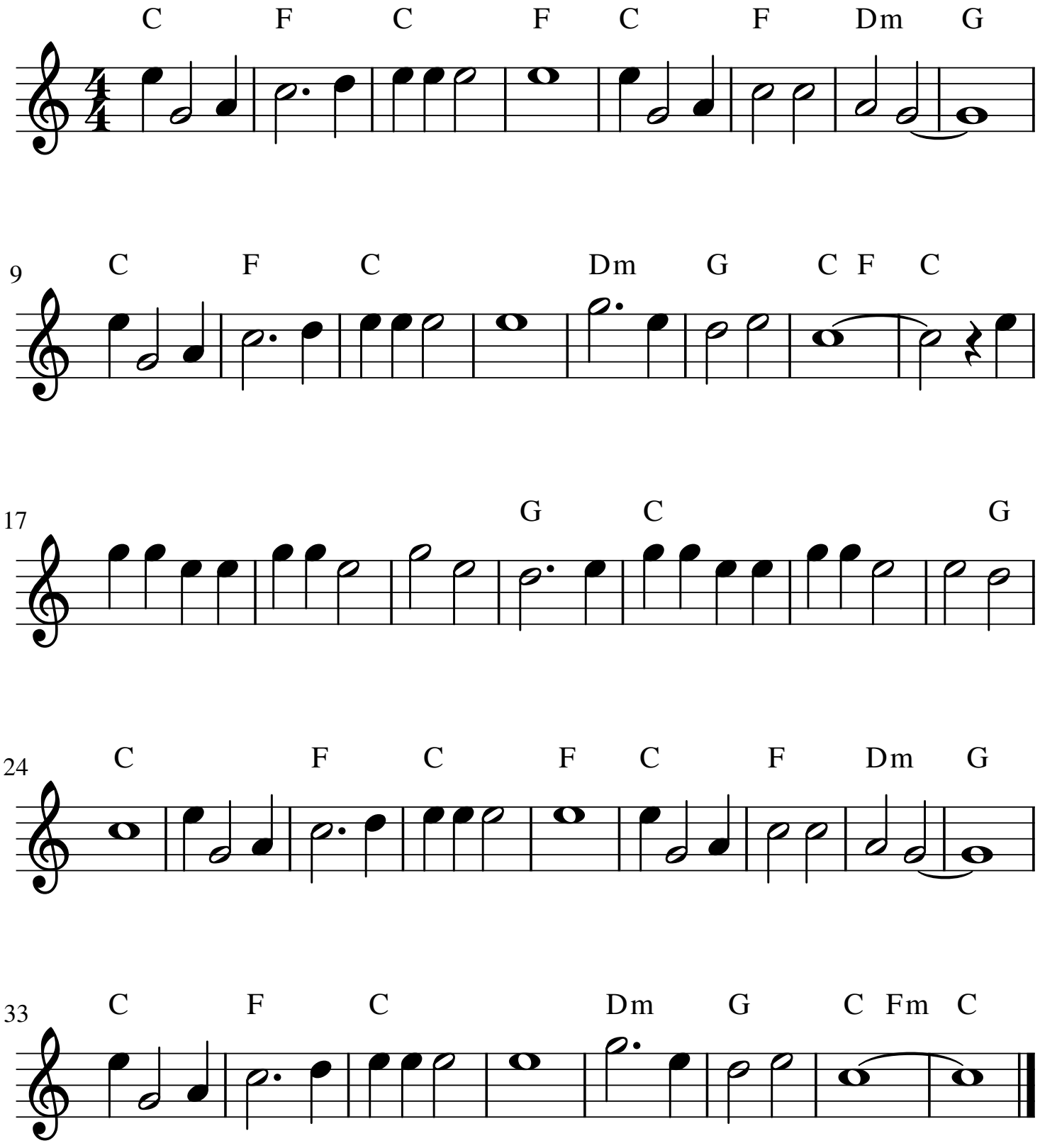
Gospel traditionnel