Mistral Gagnant
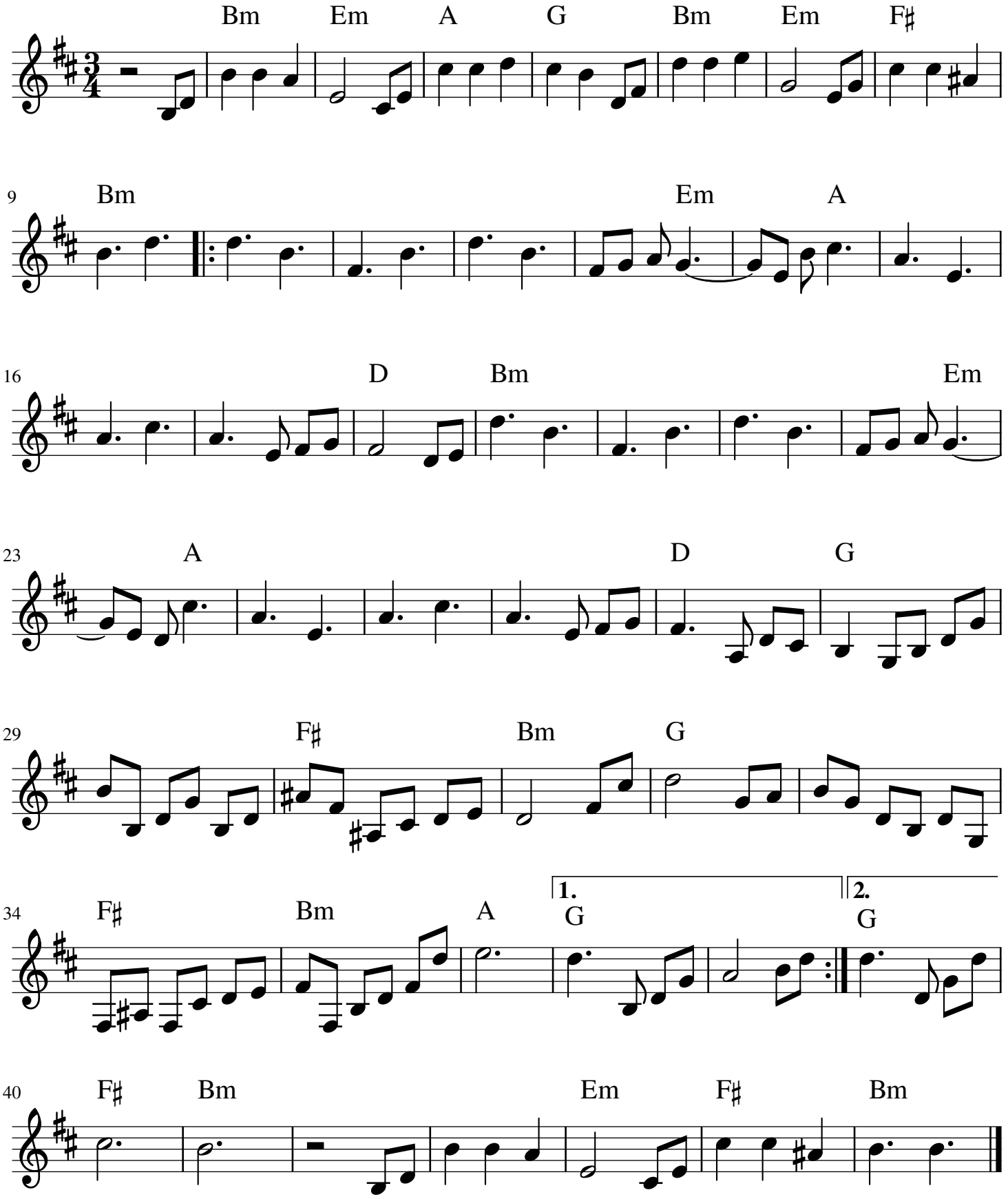
Renaud Séchan