Mister Sandman
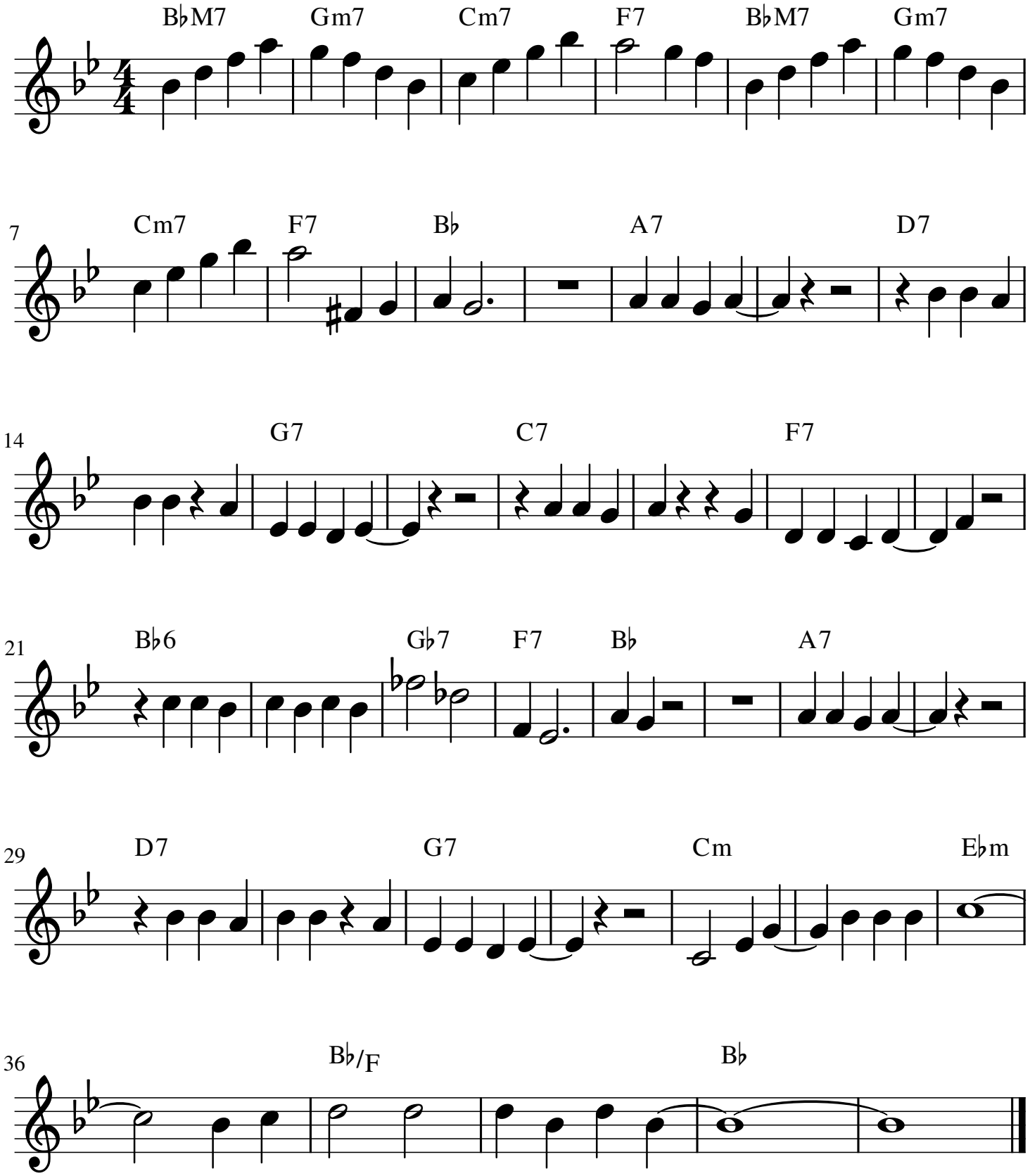
Pat Ballard