Lettre à Elise
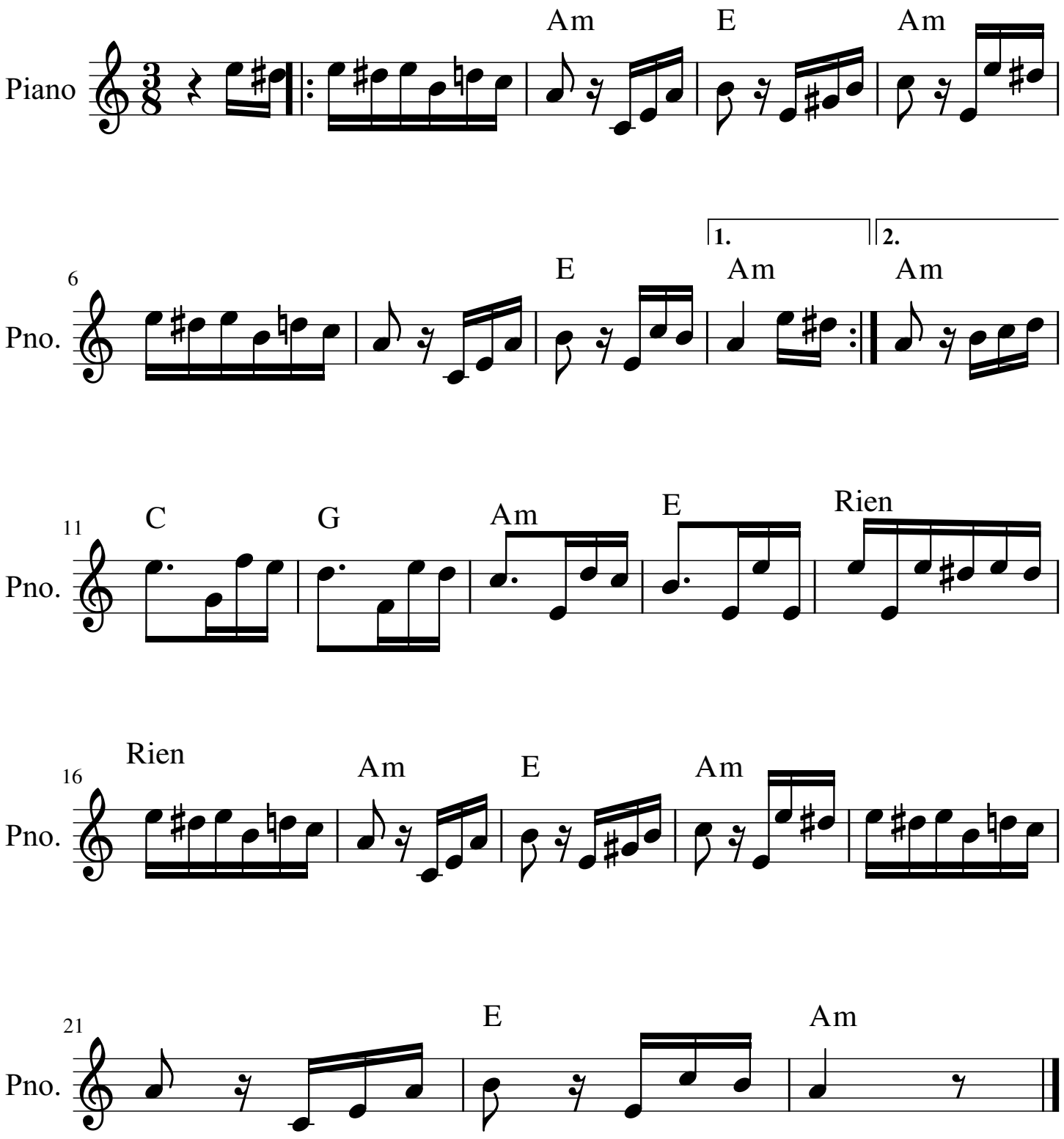
L. V. Beethoven