Let it snow
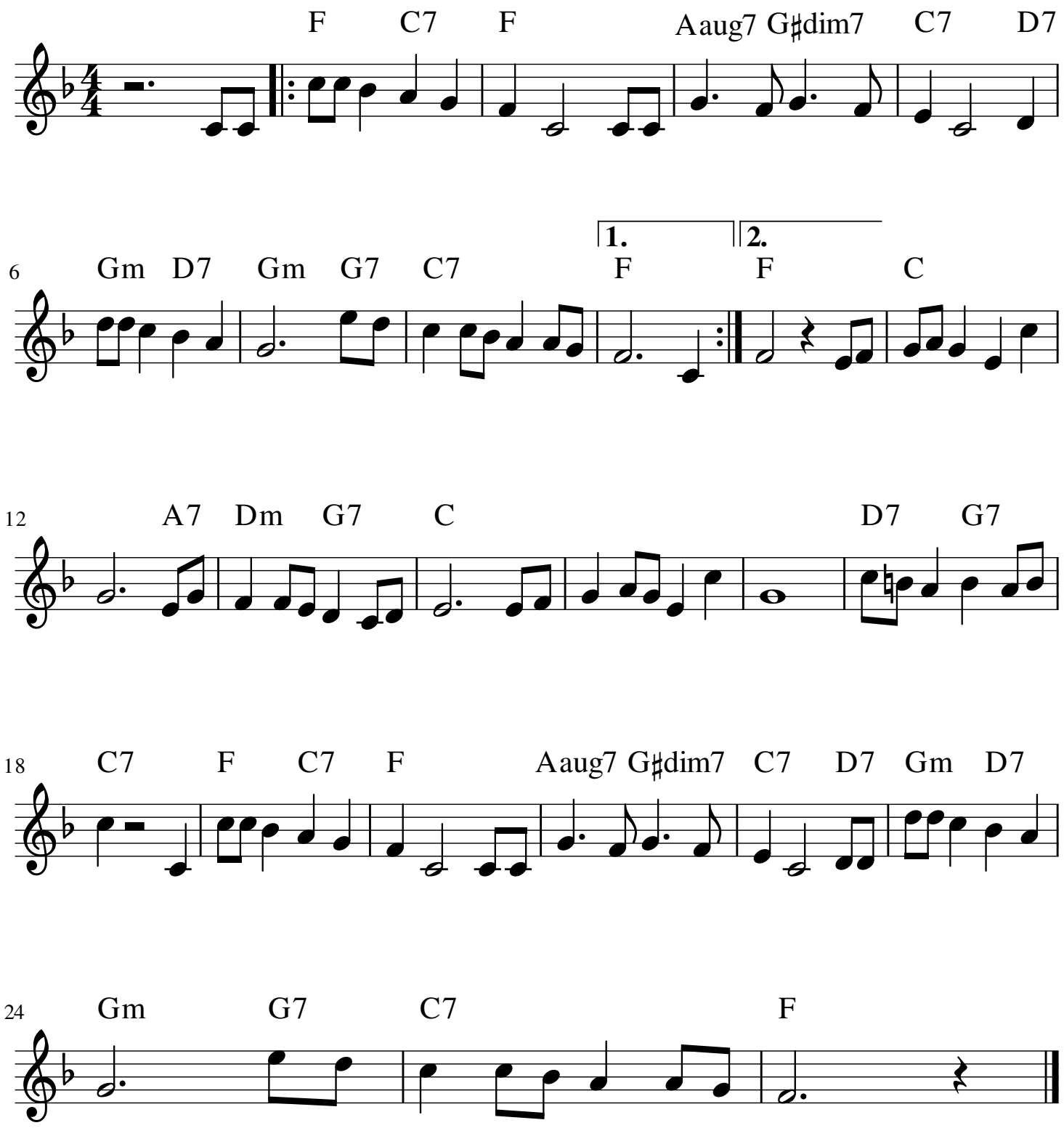
Jule Stine