Le Sud
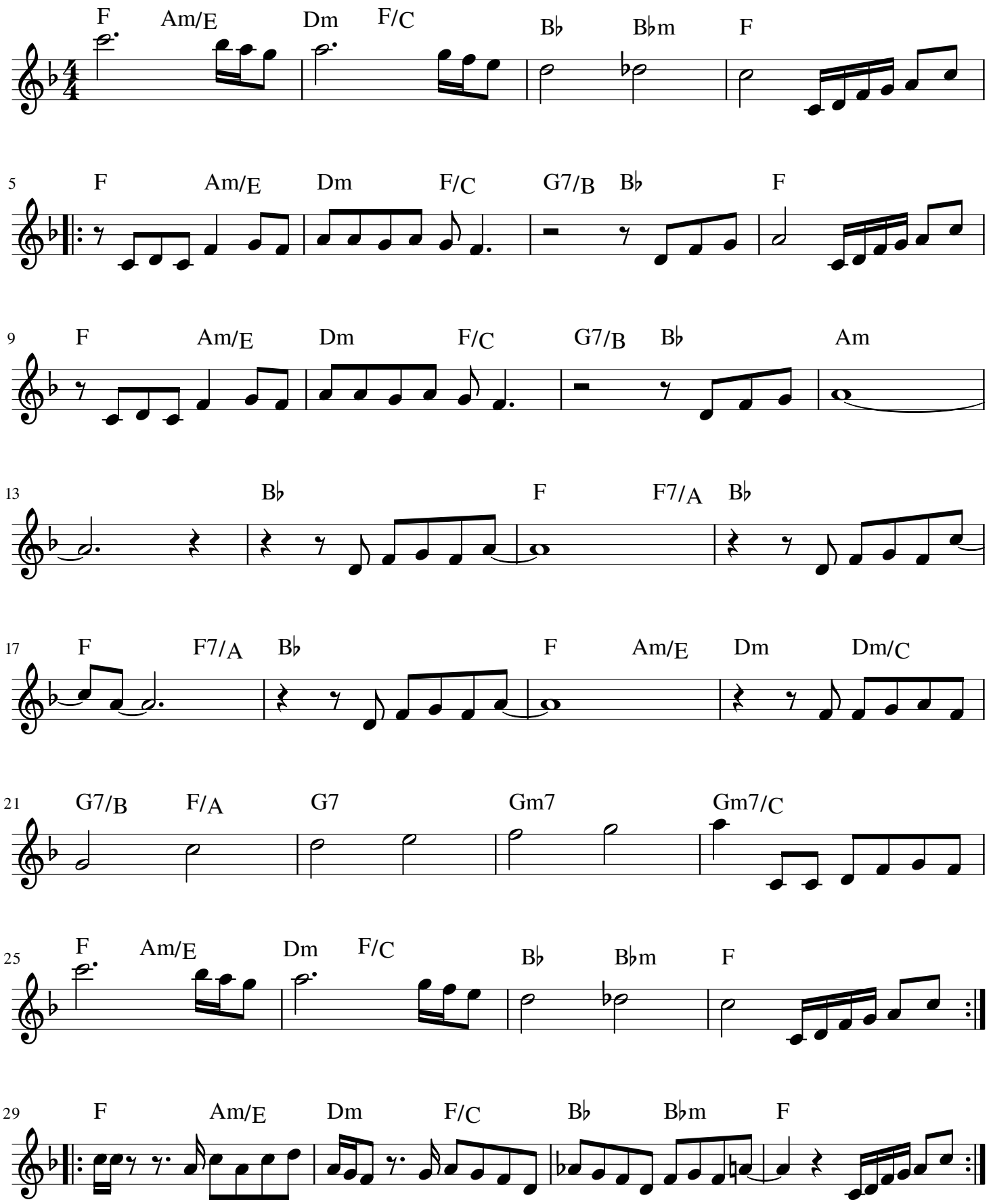
Nino Ferrer