La soupe aux choux
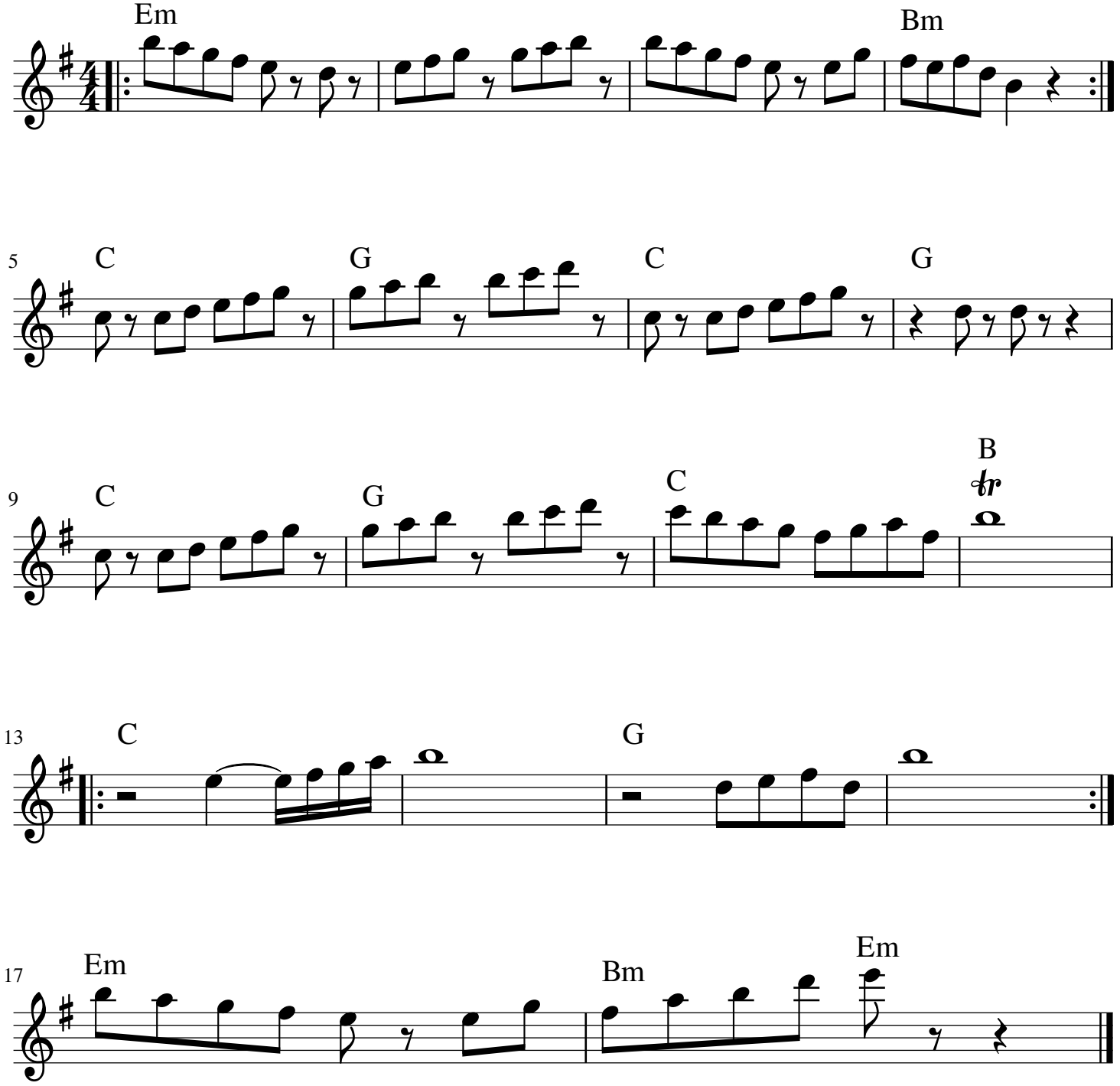
Raymond Lefèvre