La petite fugue
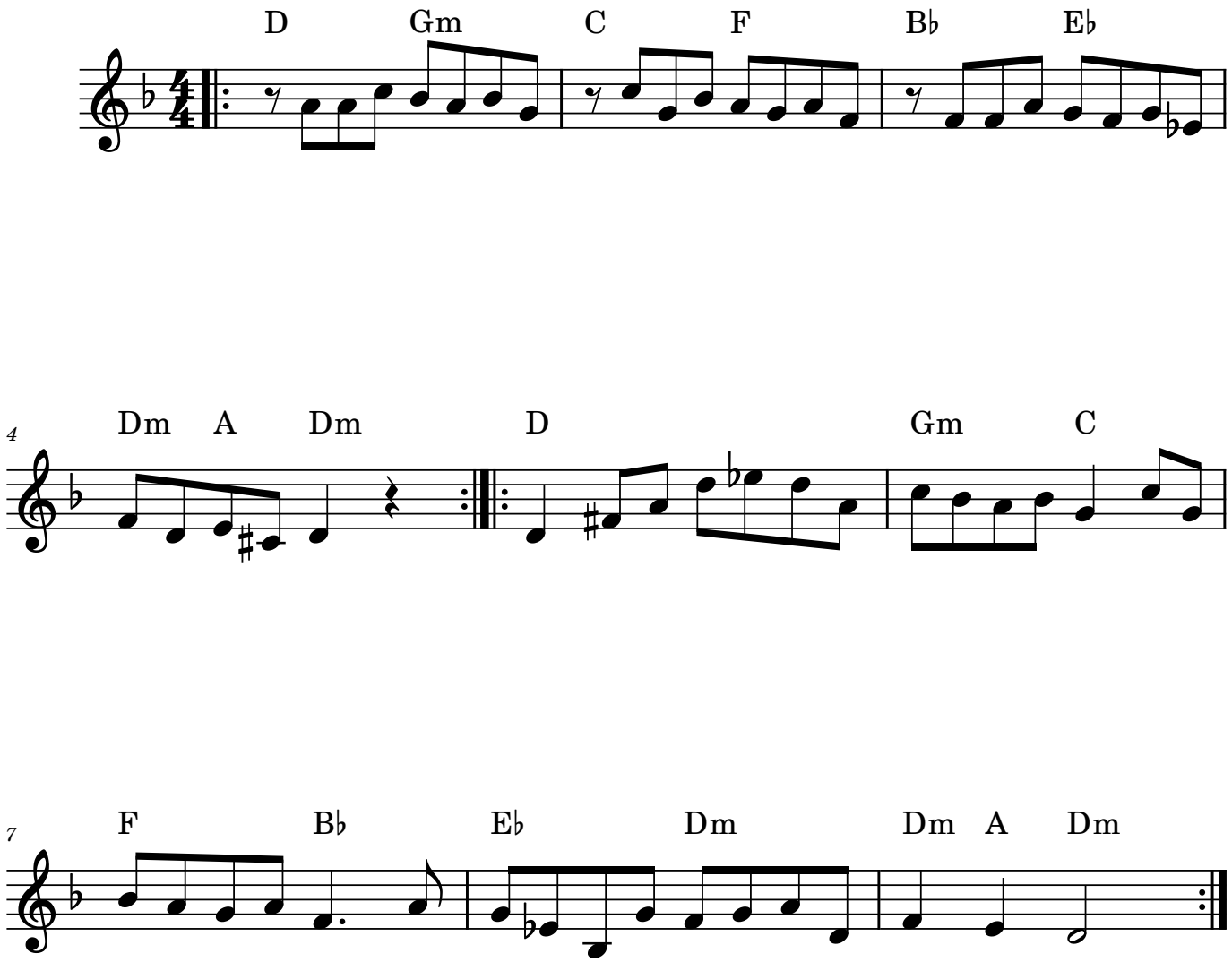
Maxime & Catherine Le Forestier