La bamba
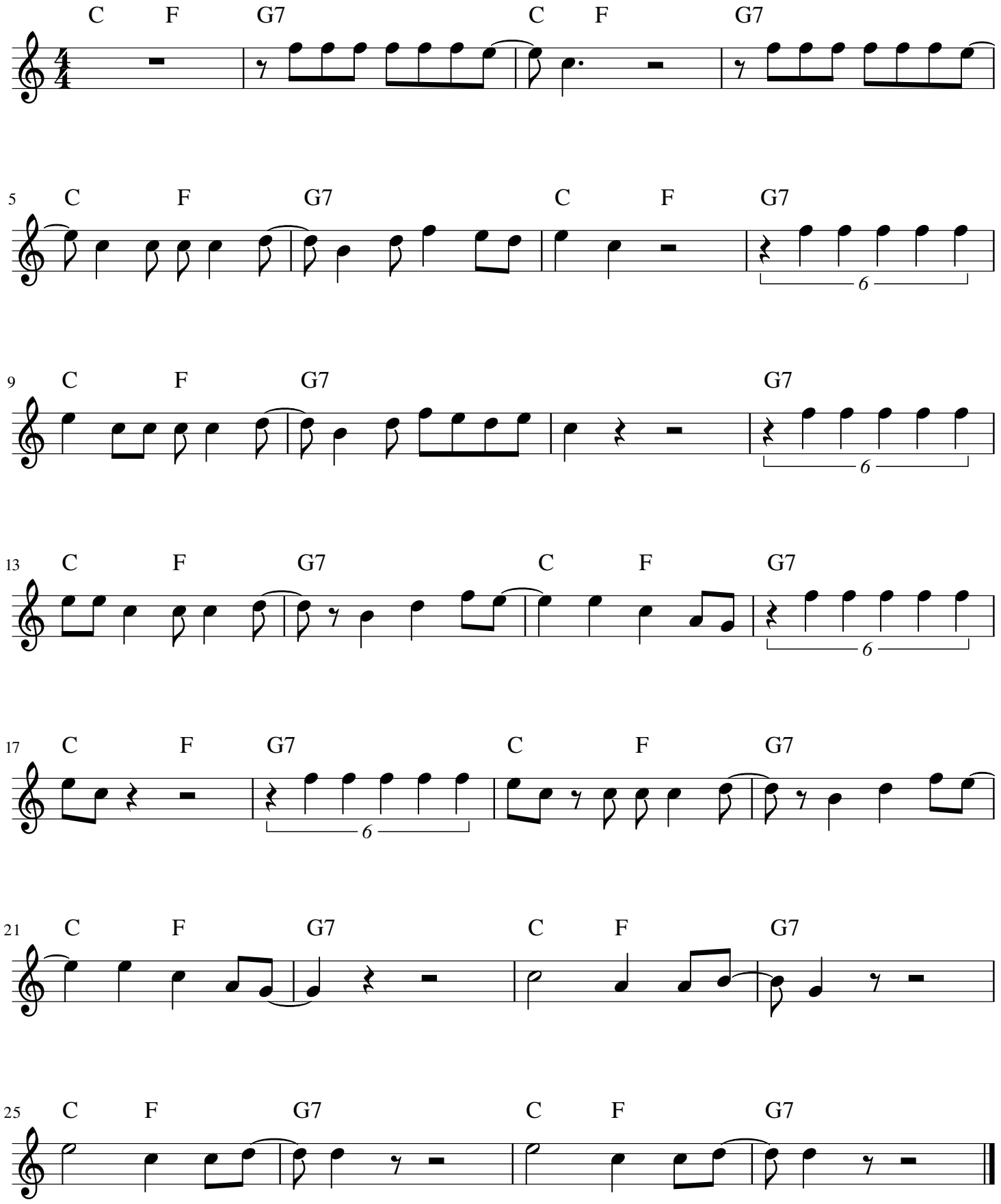
Ritchie Valens