La ballade des gens heureux
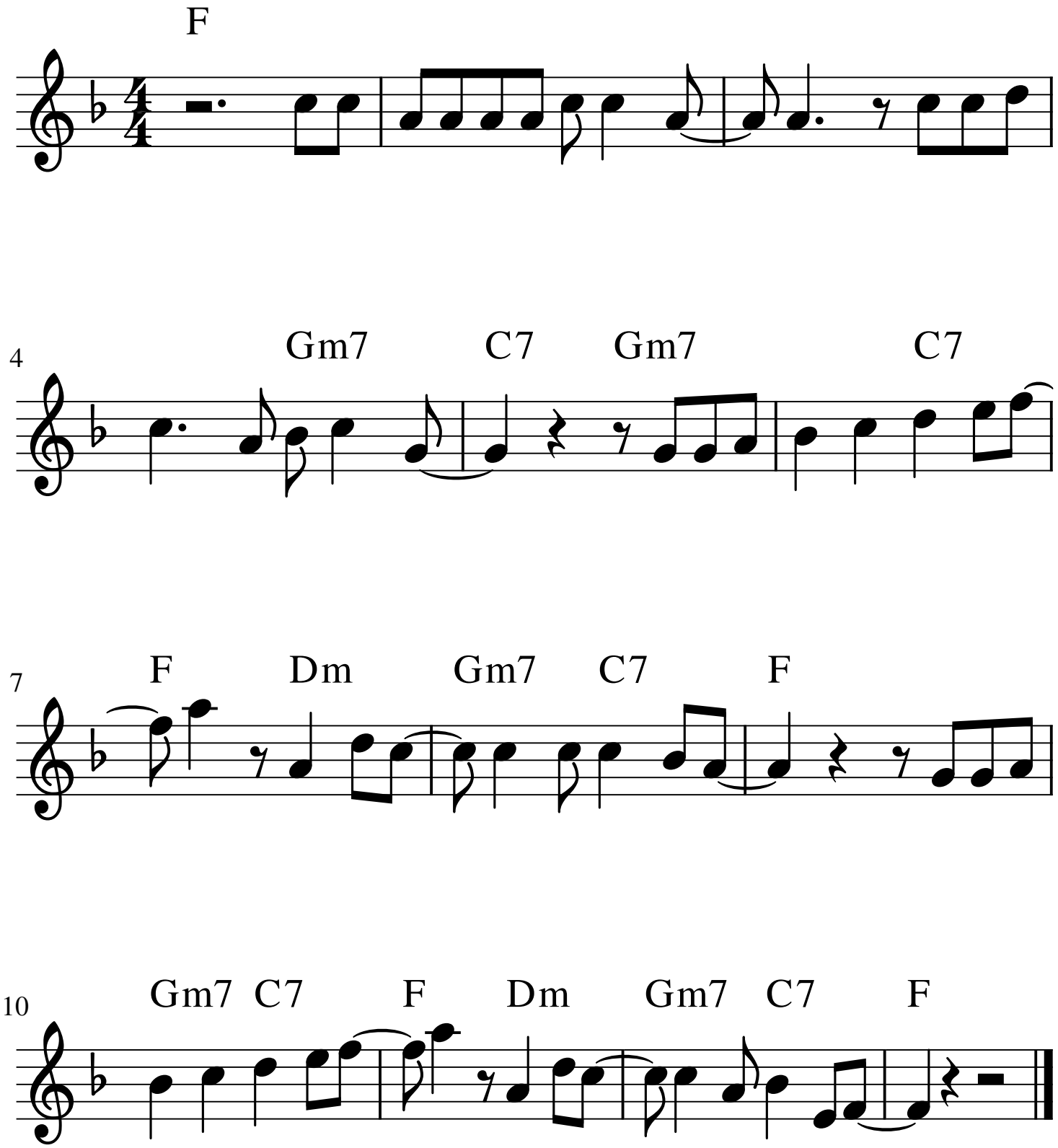
Gérard Lenorman