La Bohême
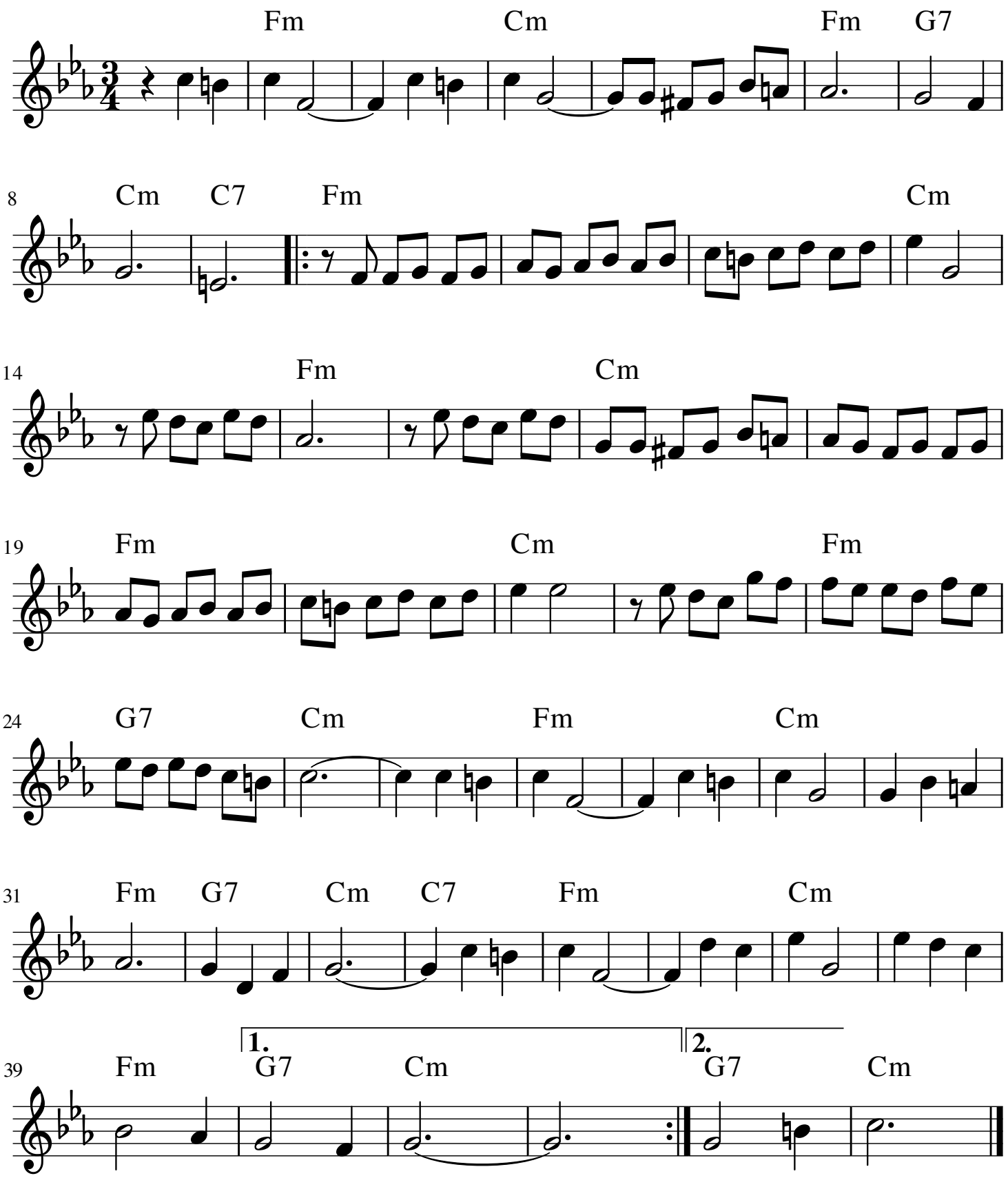
Charles Aznavour