L'oiseau - Belle et Sébastien
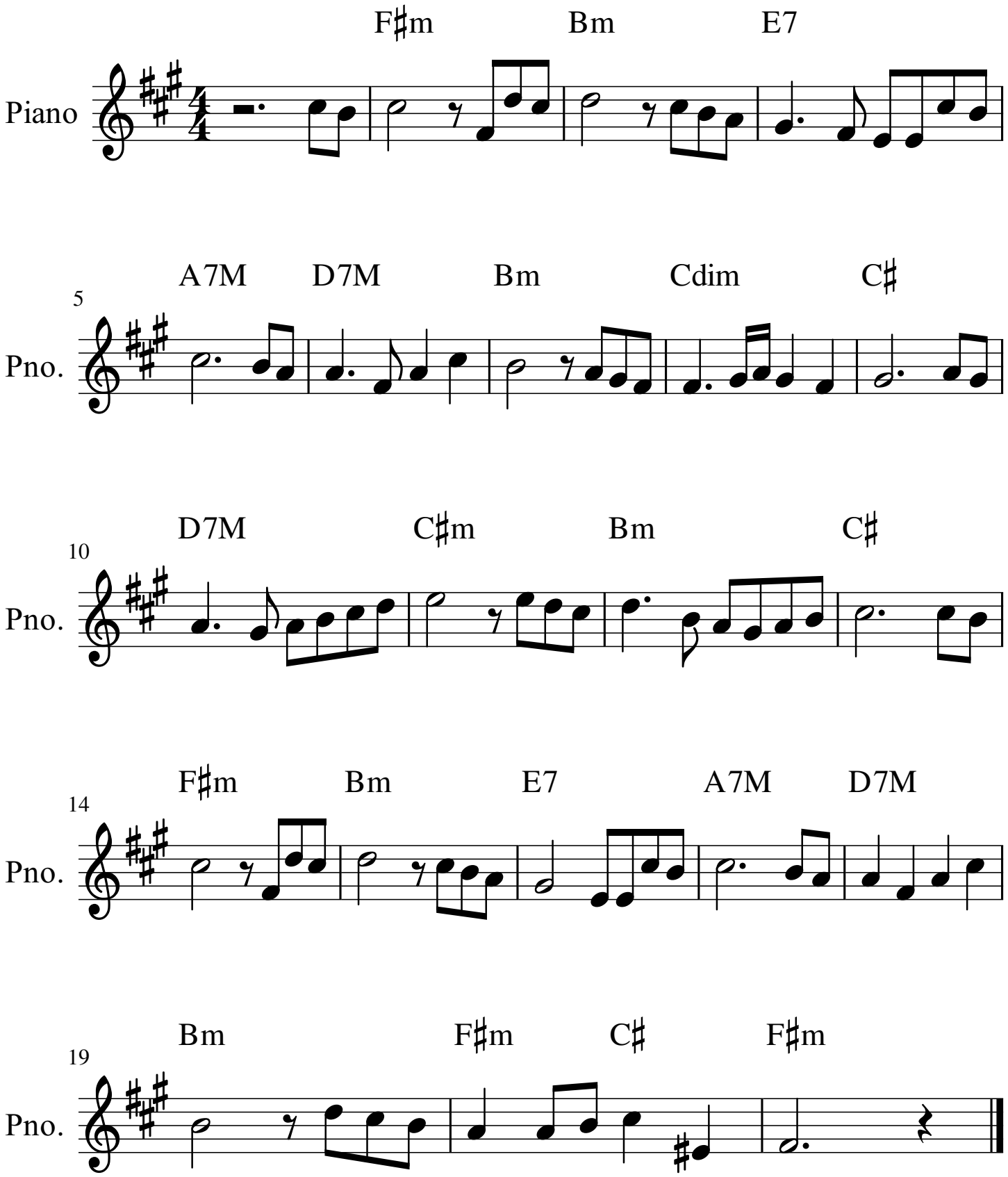
D. White & E. de Marsan