Je suis un homme
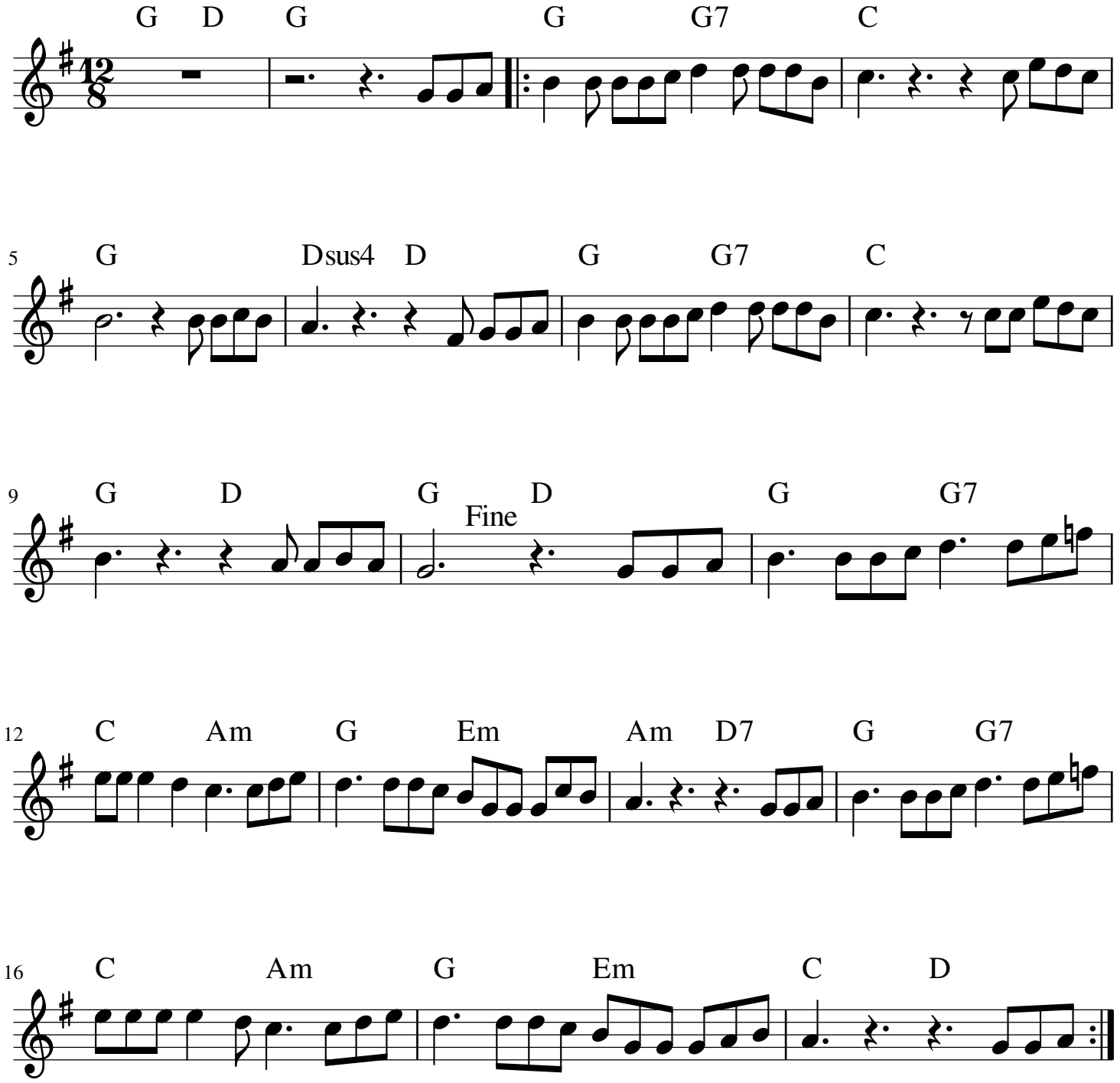
Michel Polnareff