Je lève les yeux
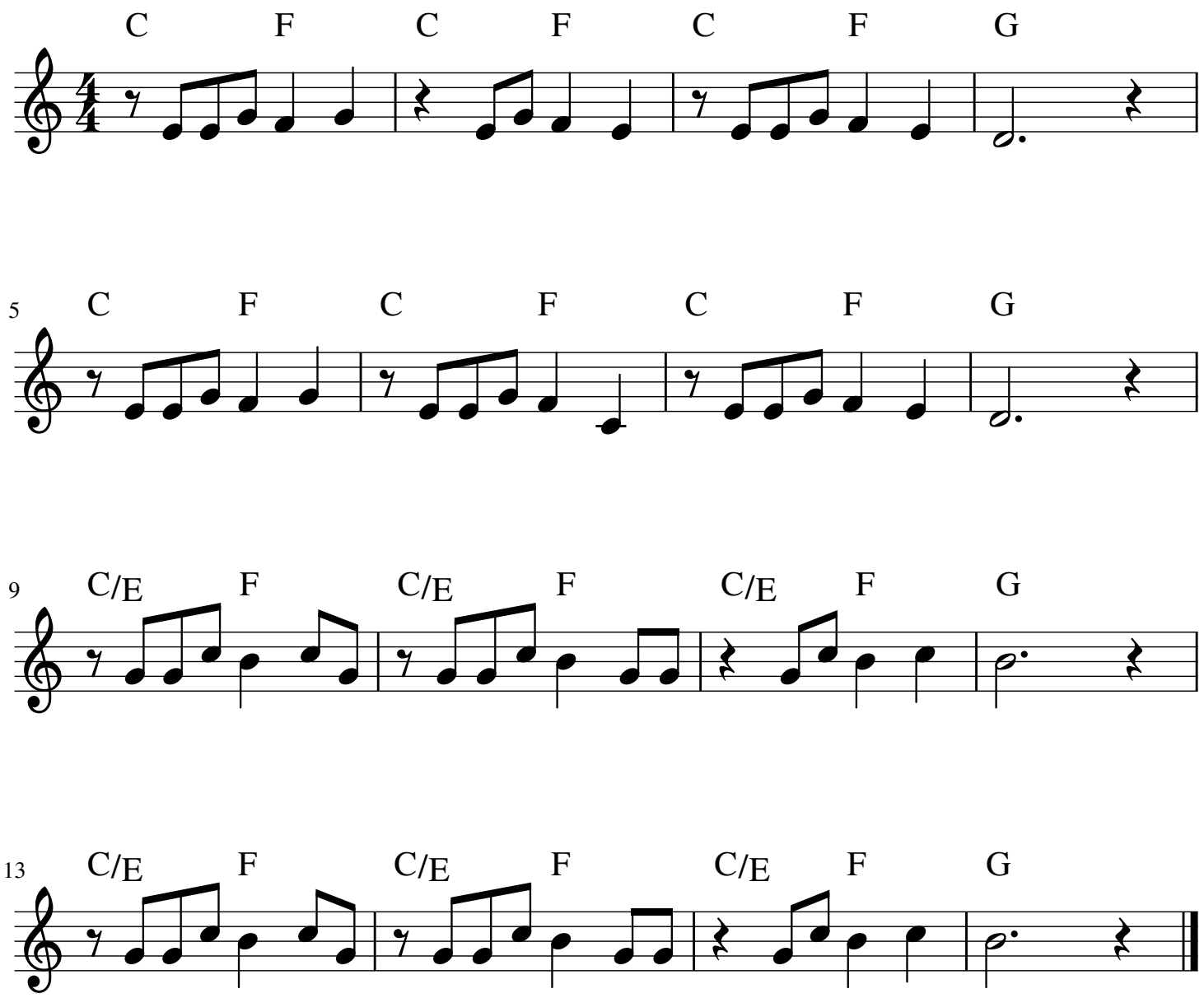
Brian Doerksen