Impossible
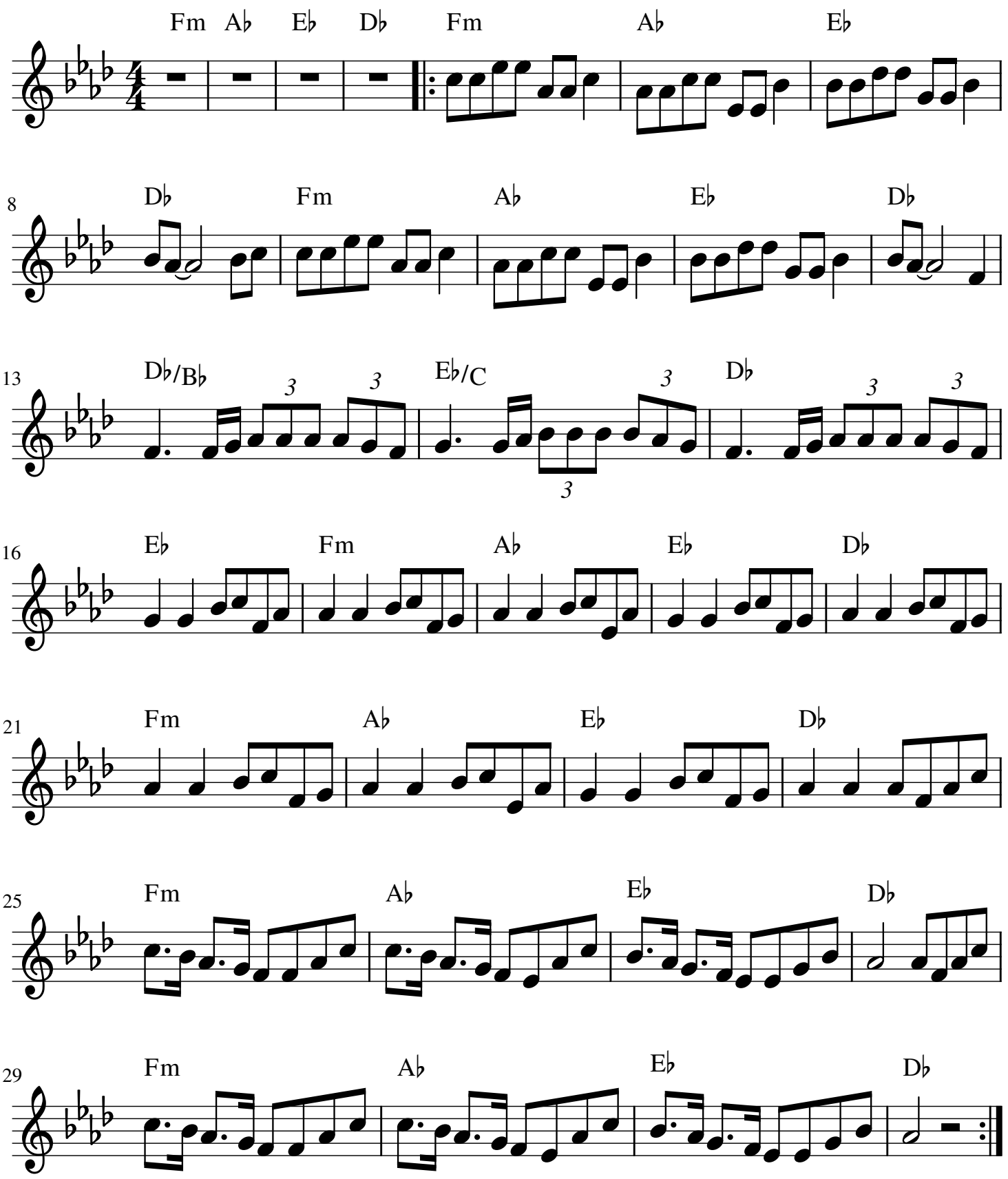
Shontelle