Hello World
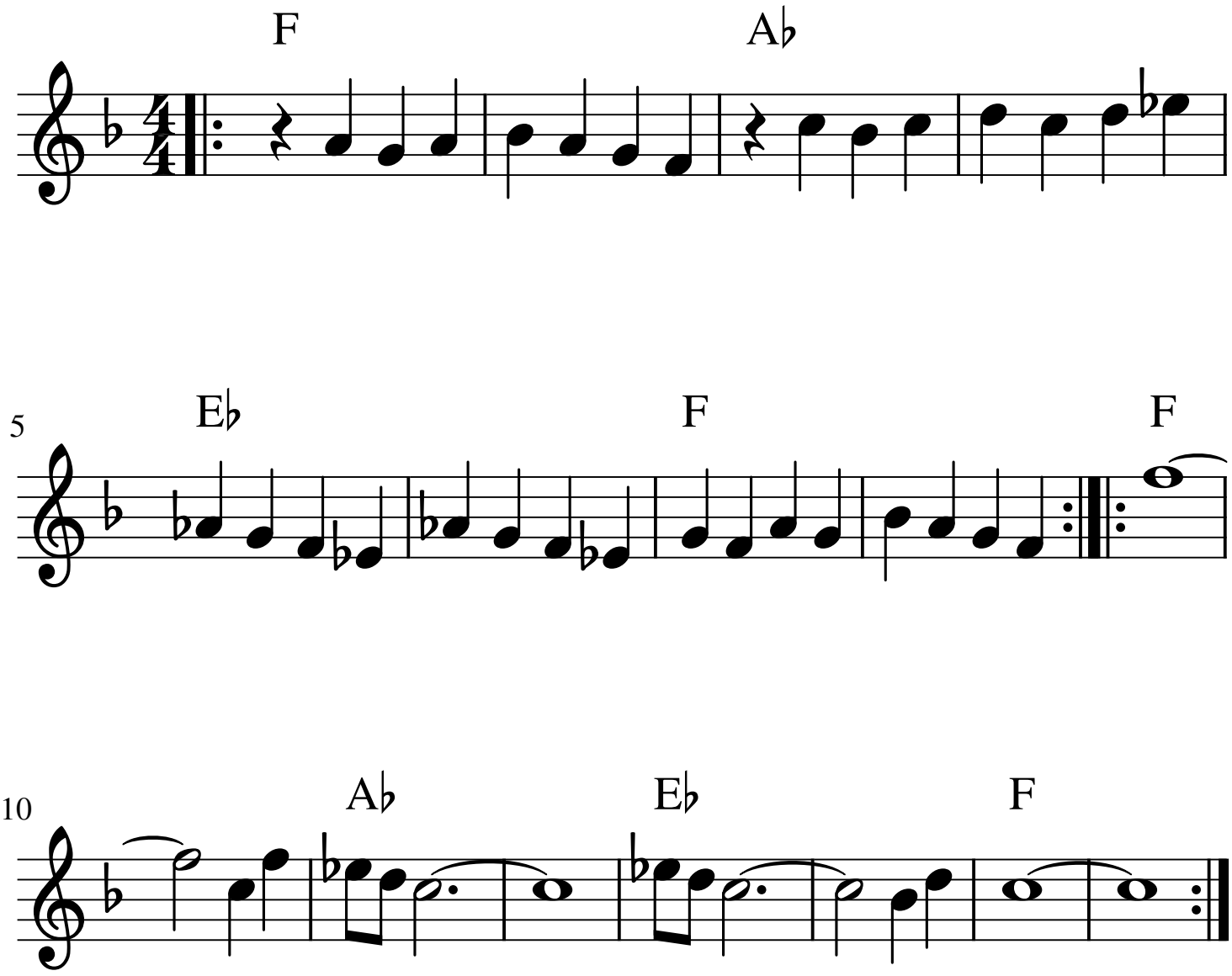
Thomas Bergersen