Harry Potter - Hedwig's theme
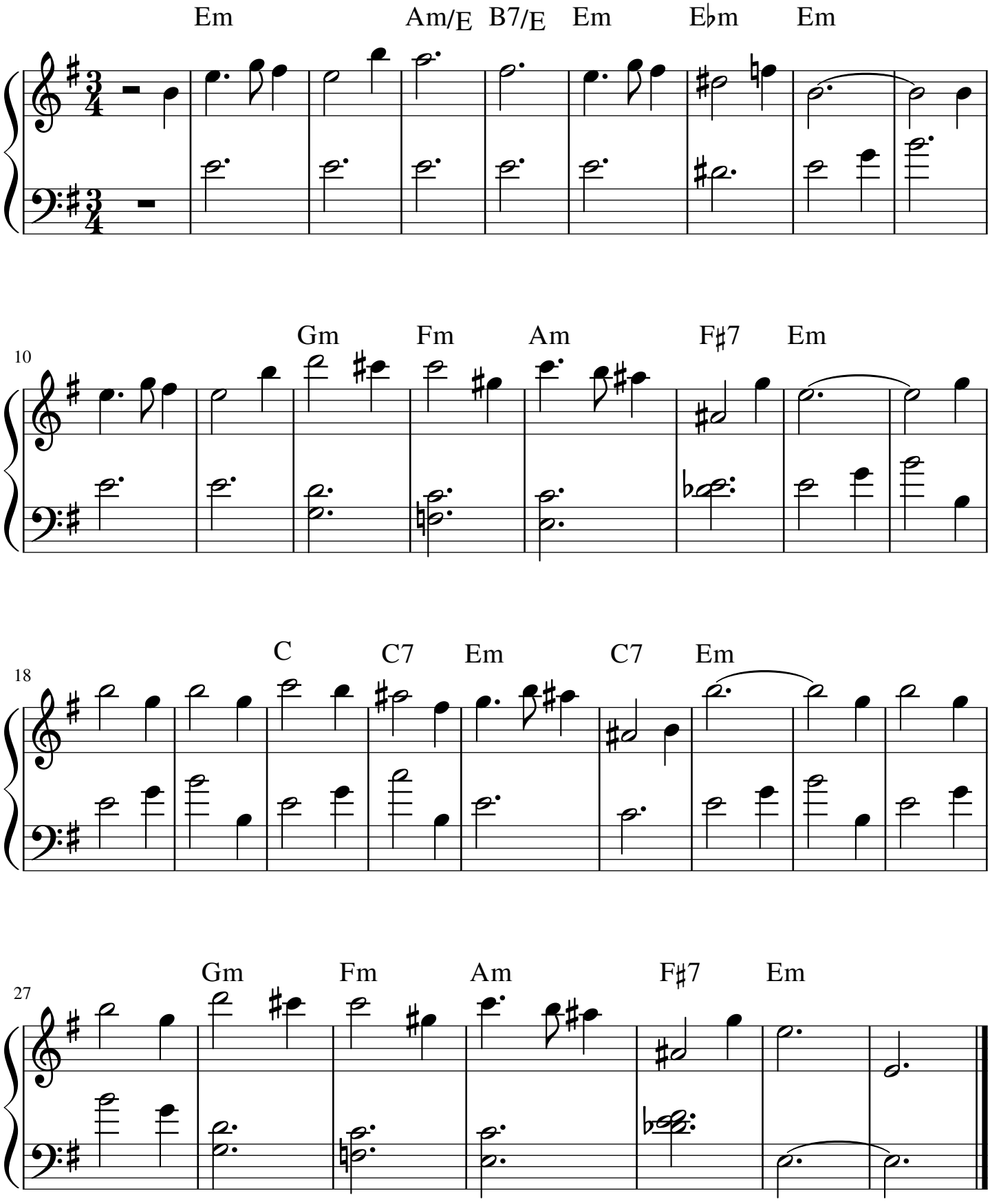
John Williams