Glory Alleluia
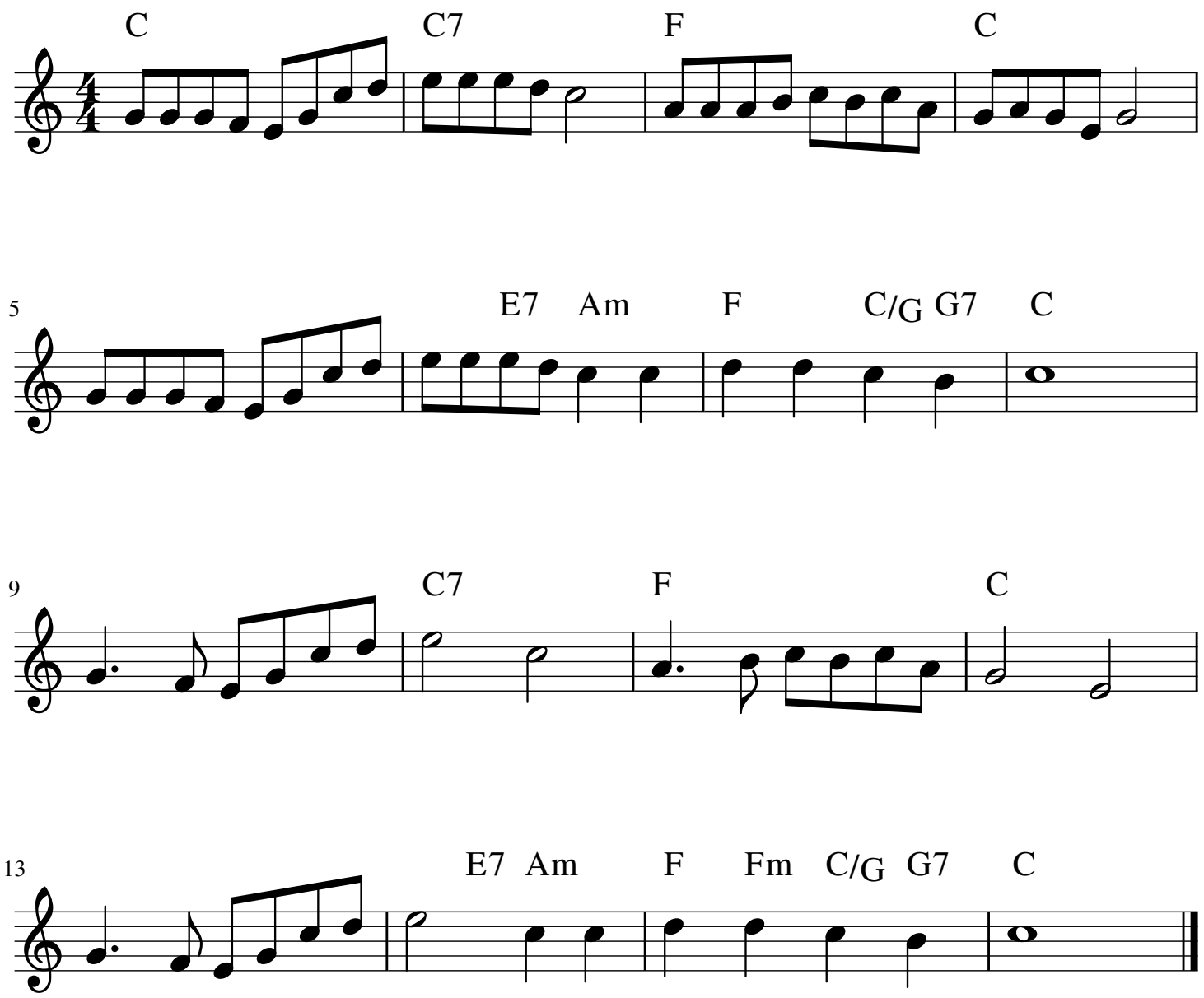
Gospel/Traditionnel