Evidemment
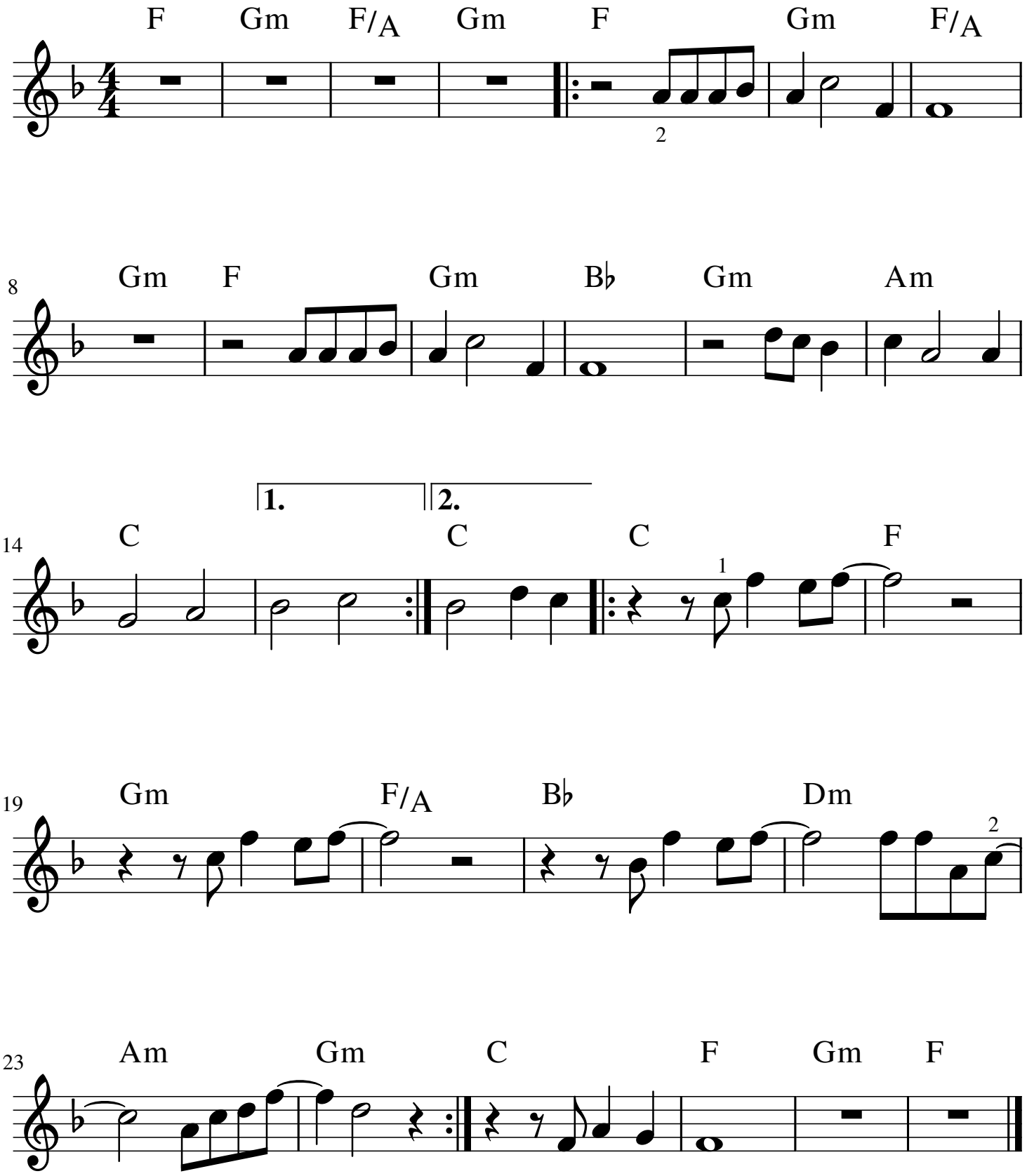
Michel Berger