Entre nous
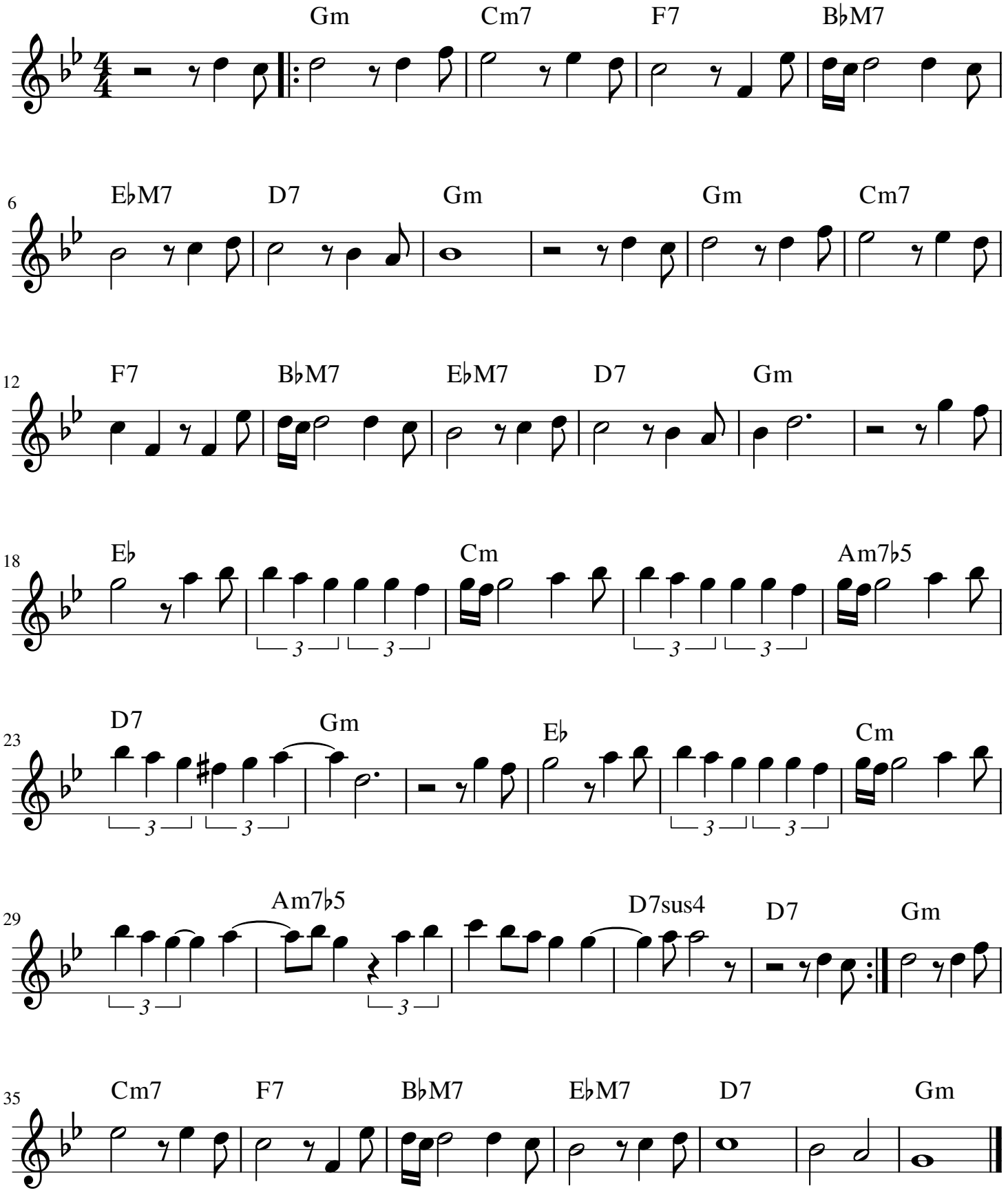
Rick Allison