Ecoutez le chant des anges
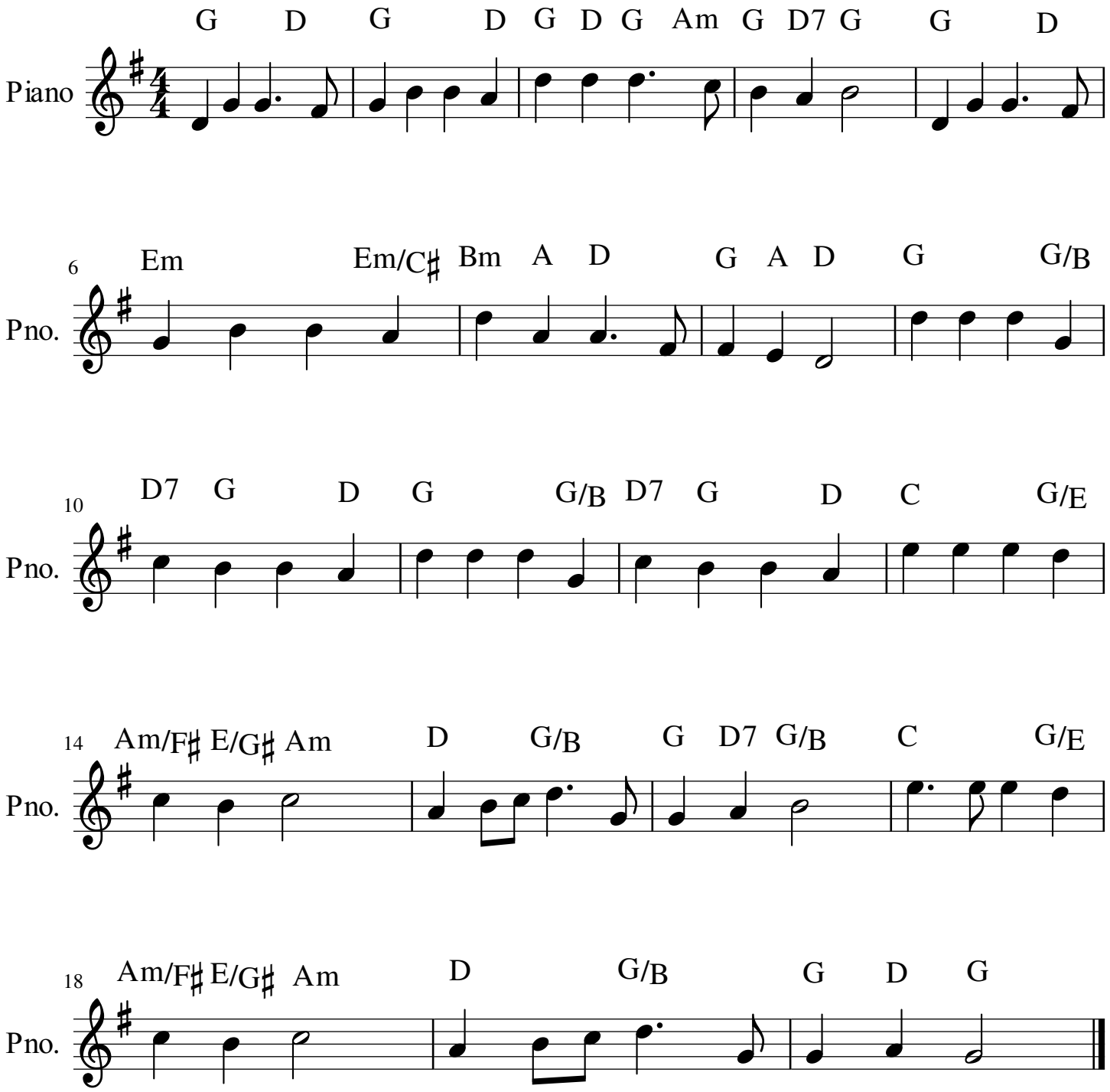
Félix Mendelssohn