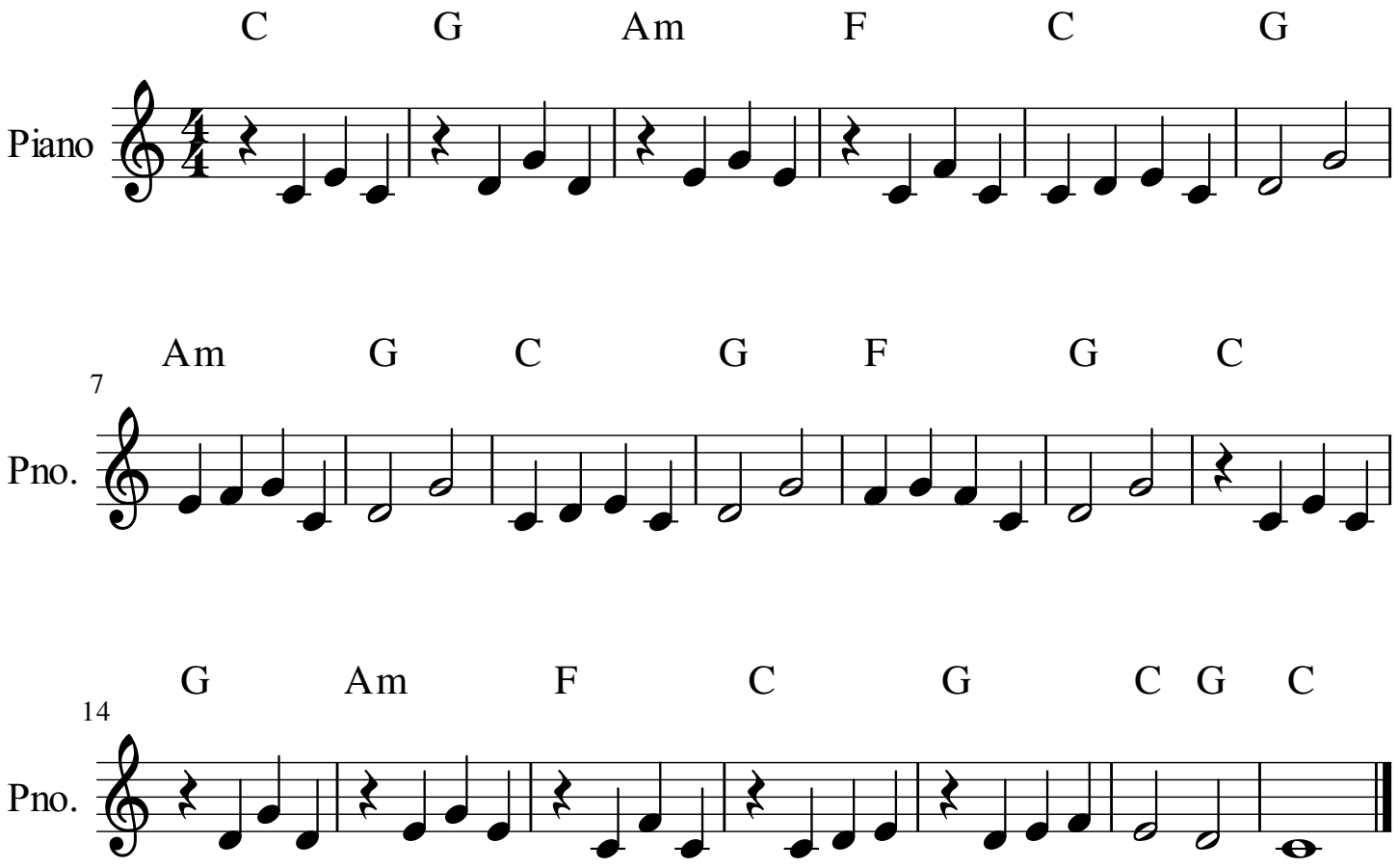Deuxième morceau