Danny Boy
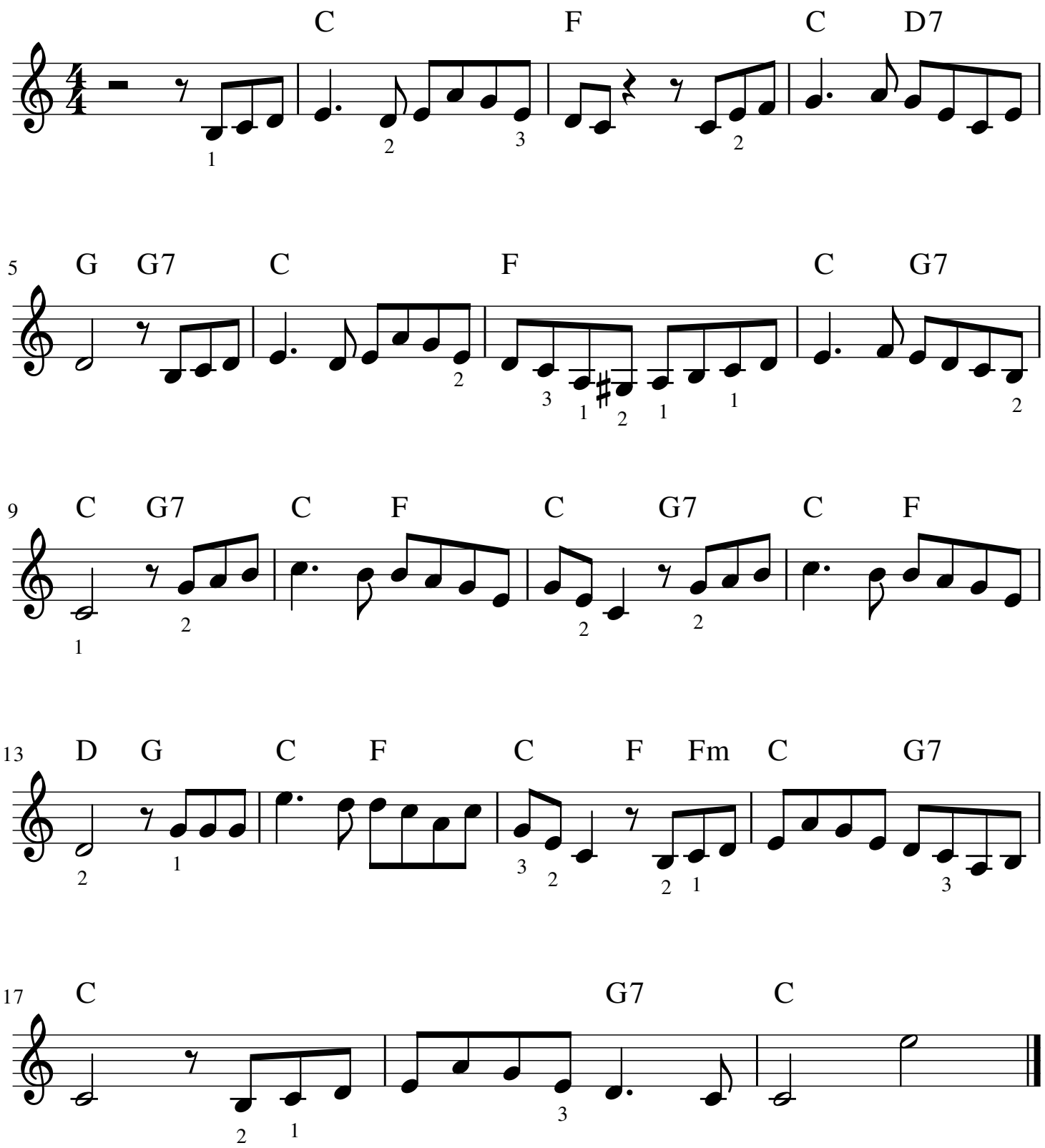
Chant traditionnel irlandais