Courtyard Apocalypse
Statues
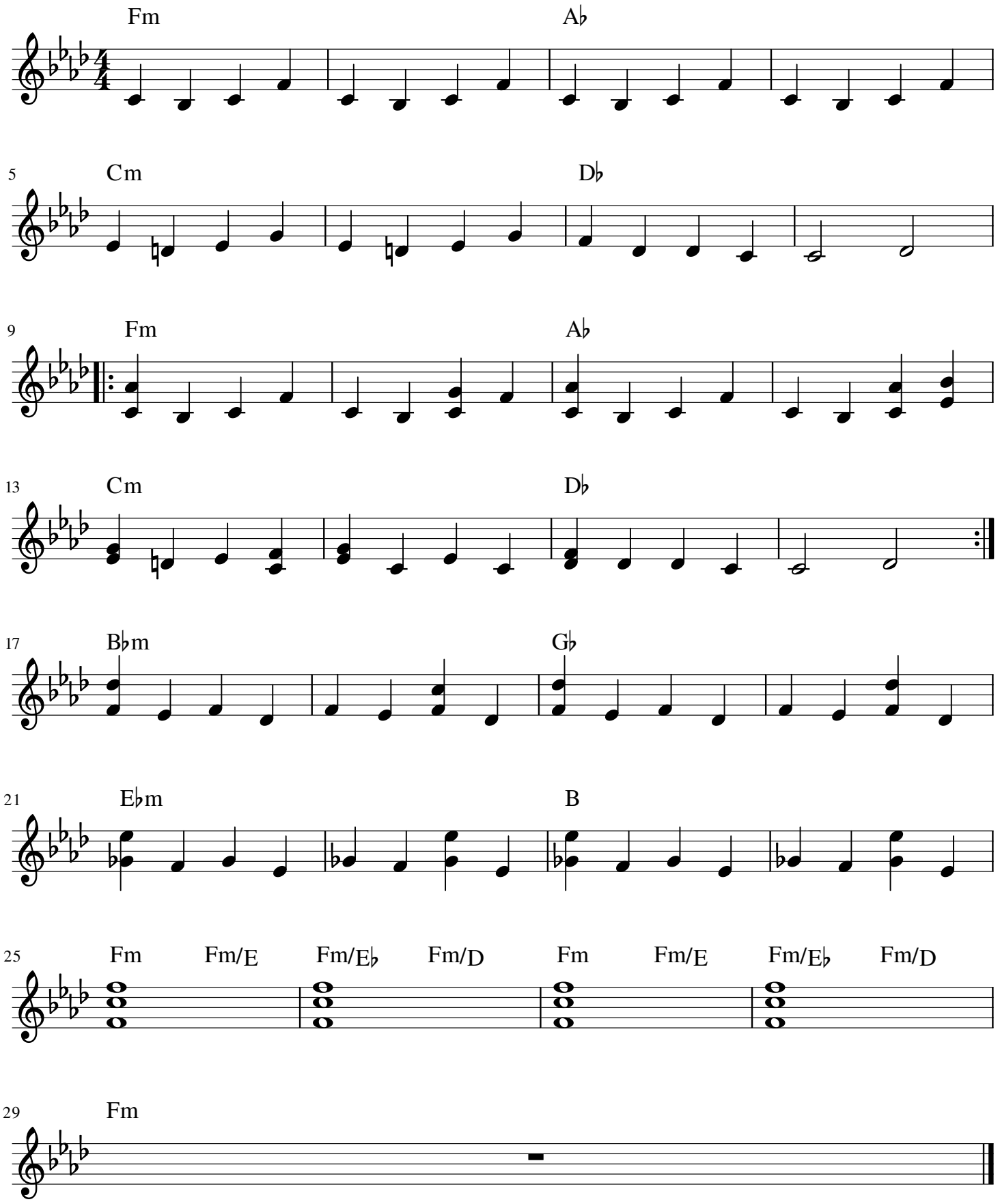
Alexandre Desplat