Comme toi
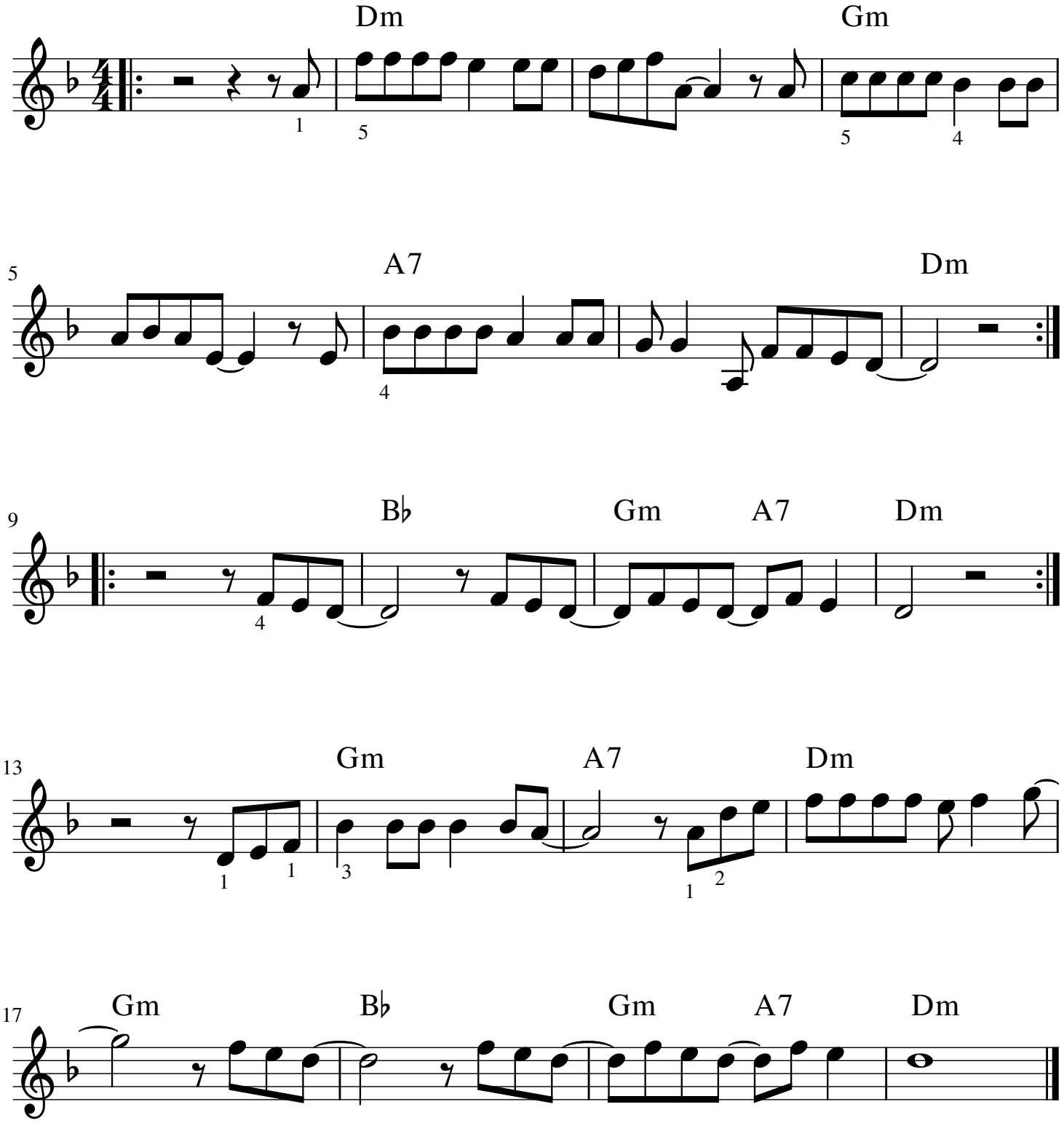
J.-J. Goldman