Better Off Alone
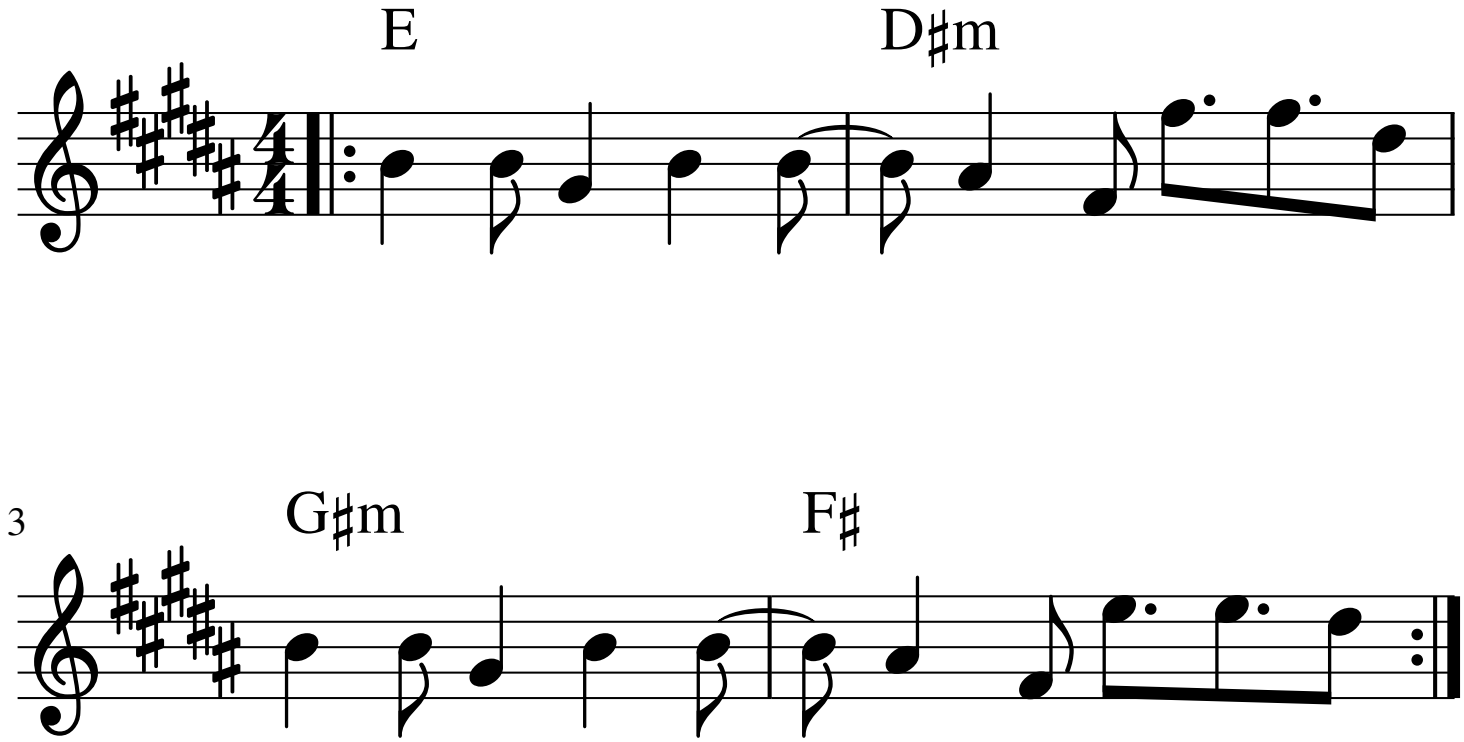
Alice DJ