Bella Ciao
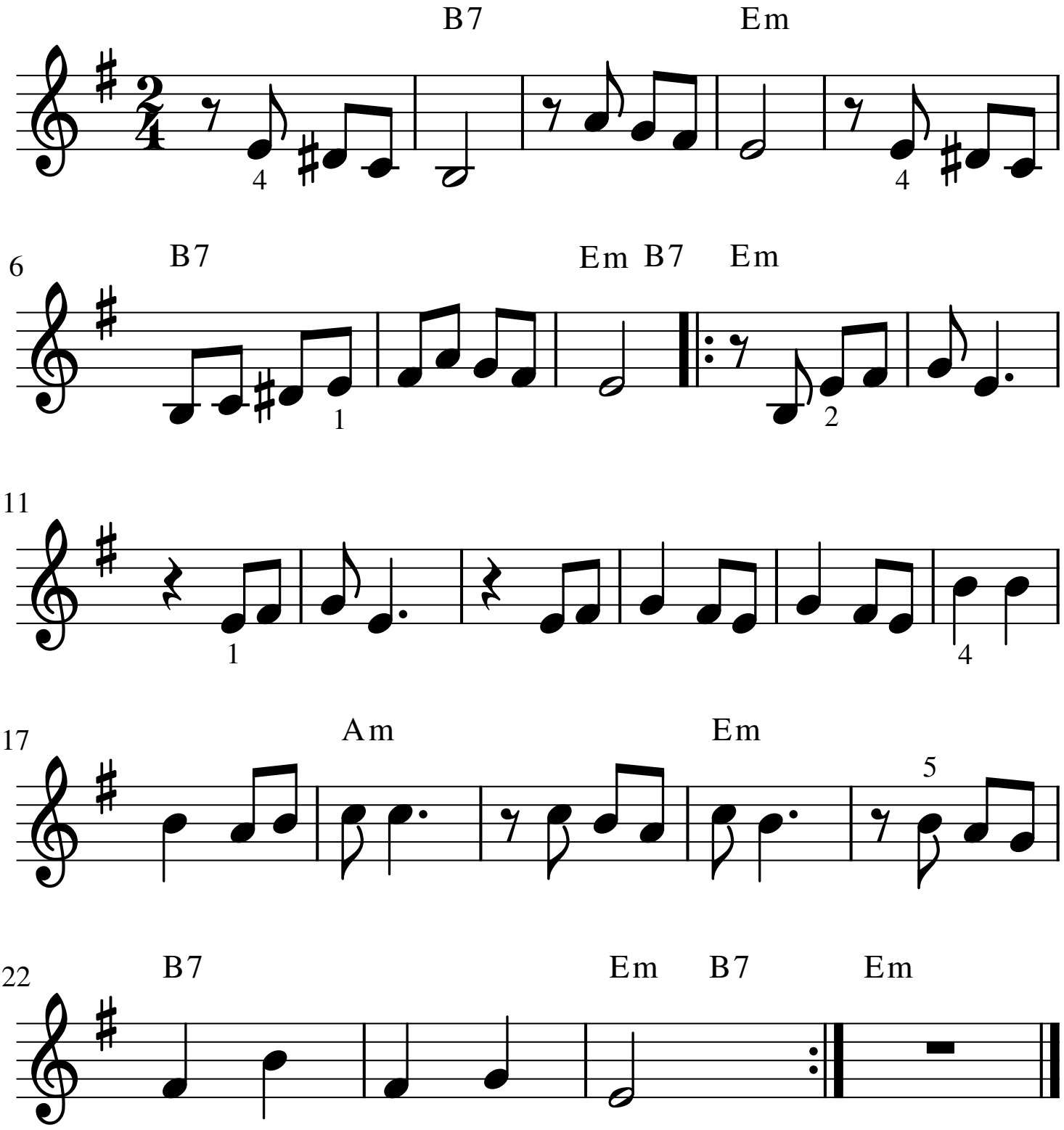
Traditionnel